

Table of Contents

1 One | Foundations: What is Wood?

HARDWOODS AND SOFTWOODS | TREE GROWTH | SAPWOOD AND HEARTWOOD
PLANES OR SURFACES OF WOOD | GRAIN APPEARANCE | RAYS

7 Two | Building on Basics: Wood and Moisture

DIMENSIONAL SHRINKAGE | WOOD FINISHES AND MOISTURE
FINISHING OILY OR RESINOUS WOODS

15 Three | A Closer Look: Identifying Wood

GREAT EXPECTATIONS | FILL IN THE BLANK, OR MULTIPLE CHOICE?
DEDUCTIVE WOOD IDENTIFICATION

25 Four | Under the Lens: Softwood Anatomy

RESIN CANALS | TRACHEIDS | EARLYWOOD TO LATEWOOD TRANSITION
GRAIN CONTRAST | PARENCHYMA | RAYS

29 Five | Under the Lens: Hardwood Anatomy

VESSEL ELEMENTS | PARENCHYMA | RAYS | WOOD FIBERS | MONOCOTS: A SPECIAL CASE

39 Six | A Kaleidoscope: The Wood Profiles

PROFILE FIELDS EXPLAINED | WOOD PROFILES

253 Appendices and Back Matter

APPENDIX A: JANKA HARDNESS MASTERLIST | APPENDIX B: MODULUS OF RUPTURE MASTERLIST
APPENDIX C: MODULUS OF ELASTICITY MASTERLIST | BIBLIOGRAPHY | ACKNOWLEDGMENTS | INDEX

A Brief Introduction: From the Author

When it comes to those who work with wood, there seems to be generally two classes of people: scientists and craftsmen. This book was written for the latter.

What I have found in my own personal observation of those that work with wood is that the first class of people, the scientists, are almost drowning in knowledge. Yet the craftsmen, through no particular fault of their own, are suffering in a relative dearth of solid facts and scientific understanding.

Books on the subject of wood usage and identification have all come from one of two very opposite poles. Either there have been craft-oriented books filled with pretty pictures, but with very weak or vague and impractical statements, such as “this wood is strong, hard, and moderately stable,” or else there have been thinly-veiled scientific books, burying the uninitiated in grainy, black-and-white microscope images and confusing terminology.

As I began researching and writing this book, many questions began circling in my head. “Can’t a book exist that features both vivid and accurate pictures, and also solid, usable facts and information on wood species? What’s practically applicable to the realm of woodworking and related trades, and what should be left to the fastidious and exacting eyes of scientists?”

In the midst of these myriad questions, I was debating whether or not to get a microscope and delve into the world of microscopic wood identification. Here I was, probably one of the biggest wood “nuts” around, utterly fascinated by the many types and varieties of wood, when I had an epiphany. “If I personally don’t have *any* desire to buy and learn to use a microscope to help identify wood, then why in the world would I ever expect anyone else to either?”

At that point, a line had been drawn in the sand. I determined that as I made an effort to learn (and thereafter teach others) about scientific wood data and identification, I didn’t need to consult with the “other side” to see what would be most helpful to them: I *was* the other side! I realized that I was a woodworker, and not a scientist—and for my purposes, that was not necessarily a bad thing.

A friend of mine who works in Bible translation once told me that in order for a translation to be optimally readable and usable for native peoples, it ultimately must be written by someone whose mother tongue is in the native language, or else it will seem awkward, foreign, and inarticulate.

I am of the opinion that a very similar phenomenon happens whenever any attempt is made from the scientific community to condescend and “write down” to craftspeople: the information trying to be relayed is very good and useful, but it’s spoken from an entirely different background and mindset, and is almost completely lost in translation.

It’s therefore my hope and intention with this book to act as an interpreter in a way, and to traverse the vast and somewhat intimidating territory of scientific wood knowledge, and open a fresh pipeline of practical insight for those who stand to most directly benefit from it: woodworkers.

In our “laboratory,” you’ll find no clean white smocks or stuffy collars. Come on in, shake the sawdust from your hair, brush off those wood chips from your shoulders, and take a moment to learn a bit more about the material that’s probably right under your nose: WOOD!

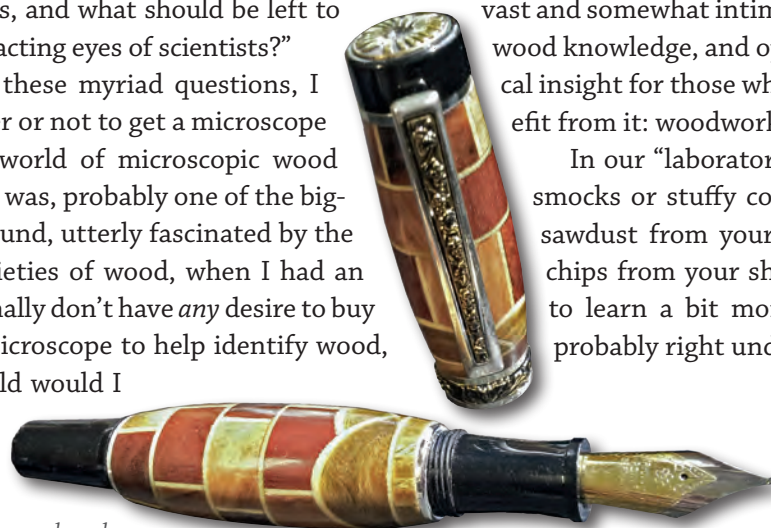

Mopane, Olive, Verawood, and
Yellow Poplar veneer fountain pen

Eric Min

1 Foundations: What is Wood?

It's common knowledge that wood comes from trees. What may not be so apparent is the structure of the wood itself, and the individual elements that make up any given piece of lumber. Unlike a mostly homogenous piece of polystyrene, MDF, or other man-made material, wood is an organic material, and has many distinct characteristics which will be helpful to learn.

HARDWOODS AND SOFTWOODS

An immediate and broad distinction that can be made between types of trees (and wood) is the label of **hardwood** or **softwood**. This is somewhat of a misnomer, as the label is actually just a separation between **angiosperms** (flowering plants such as maple, oak, or rosewood), and **conifers** (cone-bearing trees such as pine, spruce, or fir)

Hardwoods (angiosperms) have broad-leaved foliage, and tend to be **deciduous**—that is, they lose their leaves in the autumn. (However, many tropical hardwood species exist which are **evergreen**—they maintain their leaves year-round.) Additionally, hardwood trees tend to have a branched or divided trunk, referred to as a **dendritic form**.

Softwoods (conifers) tend to have needle or scale-like foliage, though in some uncommon instances, they can have rather broad, flat leaves, such as Kauri (*Agathis australis*). Most softwood trees are evergreen, however, a few conifers, such as Bald-cypress (*Taxodium distichum*), lose their foliage in the autumn, hence the “bald” prefix in the common name.

Softwoods tend to have a single, dominant, straight trunk with smaller side branches, referred to as an **ex-current form**—this cone-shaped growth form helps trees in temperate climates shed snow. Again, there are several conifers that are an exception to this growth form, such as Cedar of Lebanon (*Cedrus libani*).

The confusion in labels arises in that the wood of angiosperms is not always hard—a glaring example is Balsa (*Ochroma pyramidale*), which is technically classified as a hardwood. Conversely, the wood of conifers is not necessarily always soft—an example of a relatively hard softwood would be Yew (*Taxus spp.*). However, as a rule of thumb, hardwoods are of course generally harder than softwoods, and the label is still useful to distinguish between two broad groups of trees and certain characteristics of their wood.



The spruce tree pictured to the left is a good representation of a conifer with evergreen, needle-like foliage and a single, dominant trunk. Their long, straight trunks and lightweight timber make softwoods well-suited for structural building purposes. On the right is an oak tree—with a branching form, and leaves that drop seasonally—which is characteristic of most angiosperms. Their higher density and rich heartwood colors make hardwoods well-suited for furniture and decorative woodwork.



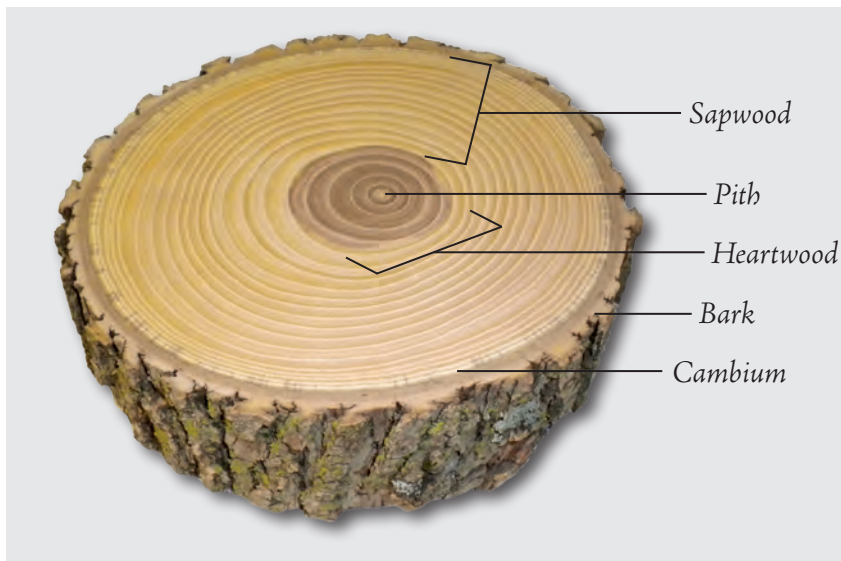

In this cross section of Green Ash (*Fraxinus pennsylvanica*), the sapwood section is disproportionately wider than most hardwood species. In some tree species, the sapwood is less than one inch thick, with the remaining trunk being composed of heartwood. Ash (*Fraxinus spp.*), along with maple (*Acer spp.*), birch (*Betula spp.*), and a handful of other woods, are utilized mainly for their wide, light-colored sapwood. Conversely, the darker heartwood is normally the commercially valuable part of the tree, as in domestic species such as Black Walnut (*Juglans nigra*) and Black Cherry (*Prunus serotina*).

TREE GROWTH

When considering a tree's growth—whether a tiny sapling, or a one-thousand-year-old giant—there are many features that are common to all species. Besides the basics of the roots, the main stem (trunk), and the

leaves and branches, there are growing points at the tips of the stems and roots, called **apical meristems**. These growing points, through cell division, are responsible for the *vertical* growth in trees.

Additionally, sandwiched between the bark and the inner wood is a thin layer or sheath called the **lateral meristem** or **vascular cambium**—usually referred to simply as the *cambium*. This tiny, seemingly magical layer is responsible for practically all of the *horizontal* growth on a tree. The cambium consists of reproductive cells that, by cell division, forms new bark outward, and new wood inward.

It is the seasonal growing activity of the cambium that is responsible for the formation of **growth rings** seen in wood. In temperate zones, the cambium is most active in the spring—this wood is sometimes referred to as **springwood** or **earlywood**, with growth slowing in the summer (called **summerwood** or **latewood**), and completely ceasing in the winter. These differences in growing cycles from year to year form **annual rings**, which are a reasonably accurate indicator of a tree's age.

In tropical zones, where temperature and seasonal variations are minimal, wood can completely lack

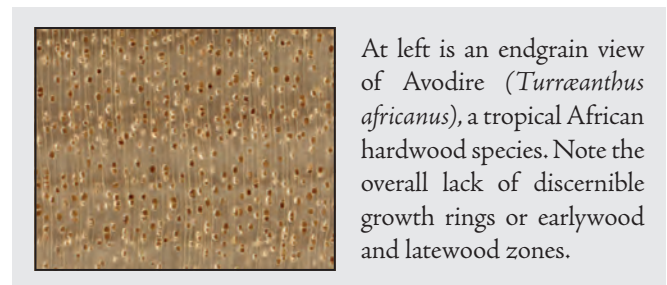
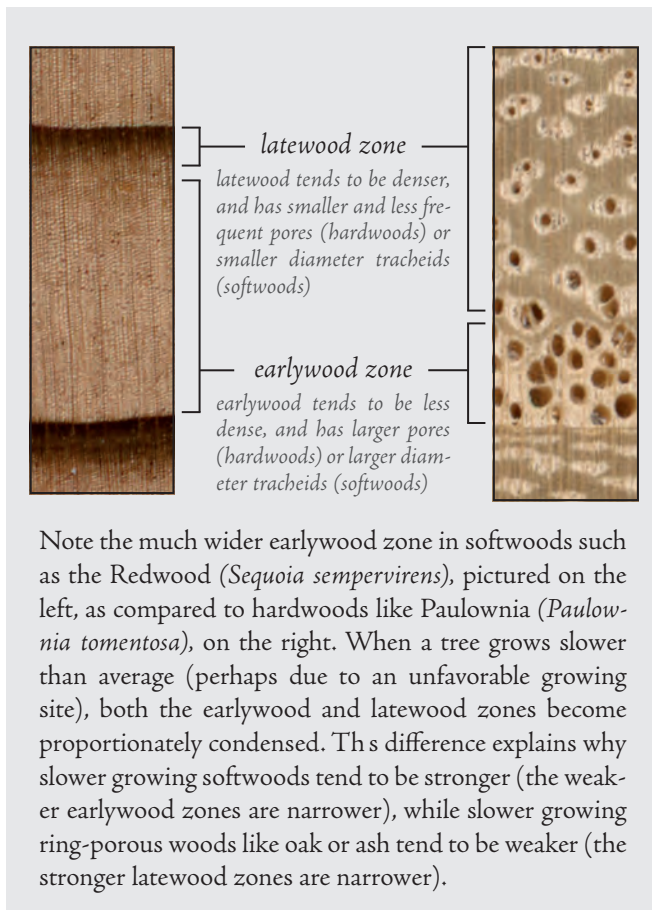

discernible rings, or they may correspond with various rainy seasons, and thus are more safely referred to as *growth* rings, and not strictly as *annual* rings.

SAPWOOD AND HEARTWOOD

As the cambium forms new wood cells, they develop into different sizes, shapes, and orientations to perform a variety of tasks, including food storage, sap conduction, trunk strength, etc. When a tree is young, certain cells within the wood are alive and capable of conducting sap or storing nutrients—this wood is referred to as **sapwood**.

After a period of years (the number can greatly vary between species of trees), the tree no longer needs the entire trunk to conduct sap, and the cells in the central part of the stem, beginning at the core (called the **pith**), begin to die. This dead wood which forms at the center of the trunk is thus called **heartwood**.

The transition from sapwood to heartwood is accompanied by the accumulation of various deposits and substances, commonly referred to as **extractives**.

Most notably, these extractives are responsible for giving the heartwood its characteristic color: the jet-black color of ebonies (*Diospyros spp.*), the ruby-red of Bloodwood (*Brosimum rubescens*), and the chocolate-brown of Black Walnut (*Juglans nigra*)—each owe their vivid hues to their respective heartwood extractives. Without extractives, the sapwood of nearly all species of wood is a pale color, usually ranging from white to a straw-yellow or gray color.

But heartwood extractives are responsible for more than just color: extractives increase (to varying degrees)

the heartwood's resistance to rot and decay, and give it added stability and hardness. (Sapwood has virtually no resistance to decay.) From a biological standpoint, it's easy to see the benefits that heartwood brings to the tree as it grows taller and broader. Incidentally, many of these same benefits translate into advantages for woodworkers as well.

However, it should be noted that the transition area from sapwood to heartwood, commonly referred to as **sapwood demarcation**, can vary from gradual to very abrupt: this can be important in wood projects where decay resistance is needed. A clear line of demarcation helps prevent the inadvertent inclusion of sapwood, and minimizes the risk of subsequent rotting or structural damage.



Notice the very subtle transition from sapwood to heartwood on the upper sample of Black Walnut (*Juglans nigra*) as compared with the very sharp line of demarcation on Amazon Rosewood (*Dalbergia spruceana*) on the bottom.

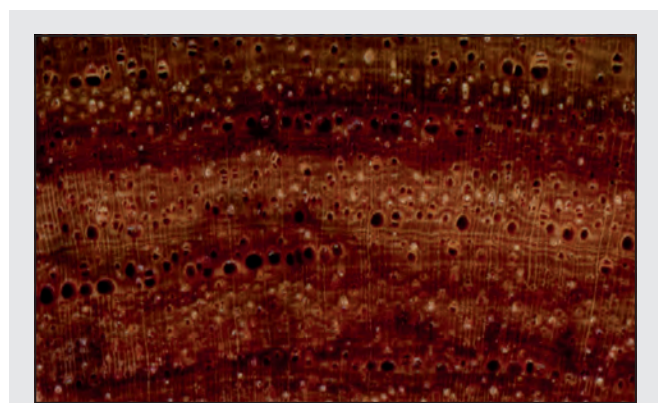

Heartwood extractives, like those found in this sample of Tulipwood (*Dalbergia decipularis*), provide a cornucopia of colors and unique wood properties.

PLANES OR SURFACES OF WOOD

When discussing processed wood and lumber, it's necessary to understand which surface of the wood is being referred to. Working within the scope of the growth rings and their orientation within the tree's trunk, there are three primary planes, or surfaces, that are encountered in processed wood.

The first wood surface is the **endgrain** (which is by far the most useful plane for wood identification purposes). This surface is sometimes referred to as the **transverse surface**, or the **cross section**. This plane is mostly self-explanatory: in processed lumber, it's the section where a board is typically viewed on its end, and circular growth rings may be clearly observed. For the sake of simplicity and clarity, all references in this book will refer to this wood plane as simply the *endgrain*.

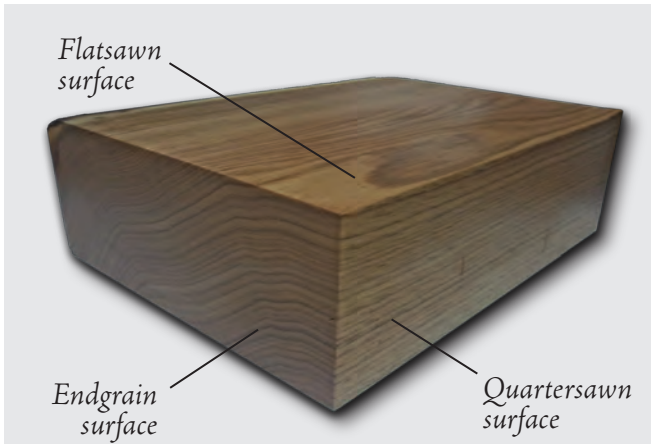

This sample of Butternut (*Juglans cinerea*) models the three wood surfaces well. Note the straight and consistent grain pattern shown on the quartersawn surface as compared to the relatively wild flatsawn surface.

The second primary wood plane is the **radial surface**. (Think of the word *radiate*: this wood surface radiates out from the center of the log like spokes on a wheel, and crosses the growth rings at a more-or-less 90° angle.) This surface goes by a number of names, and is sometimes called **vertical grain**, or the **quartersawn section**.

The reason for such naming is that when sawing a log, it may be sawn into quarters along the length of the log, forming four long, triangular, wedge-shaped pieces. Next, boards are sawn from each wedge on alternating sides, resulting in boards which (when viewed from the endgrain) have growth rings that are perpendicular to the face and run vertically.

Again, for simplicity and clarity, most references in this book will refer to this wood plane as the *quartersawn surface*. This is perhaps not the standard scientific terminology used, but it's the most common description used among sawyers and woodworkers.

The third and final surface is the **tangential surface**. (Think of the word *tangent*: the wood surface is more or less on a tangent with the growth rings.) This plane is sometimes called the **flatsawn** or **plainsawn surface**.

The reason for such naming comes again from the process of sawing the log. The normal or “plain” method of sawing a log is to cut straight through in a repetitious sequence, leaving the log flat throughout the entire process. (This is also sometimes called through-and-through sawing.) Most subsequent references in this book will refer to this wood plane as the *flatsawn surface*.

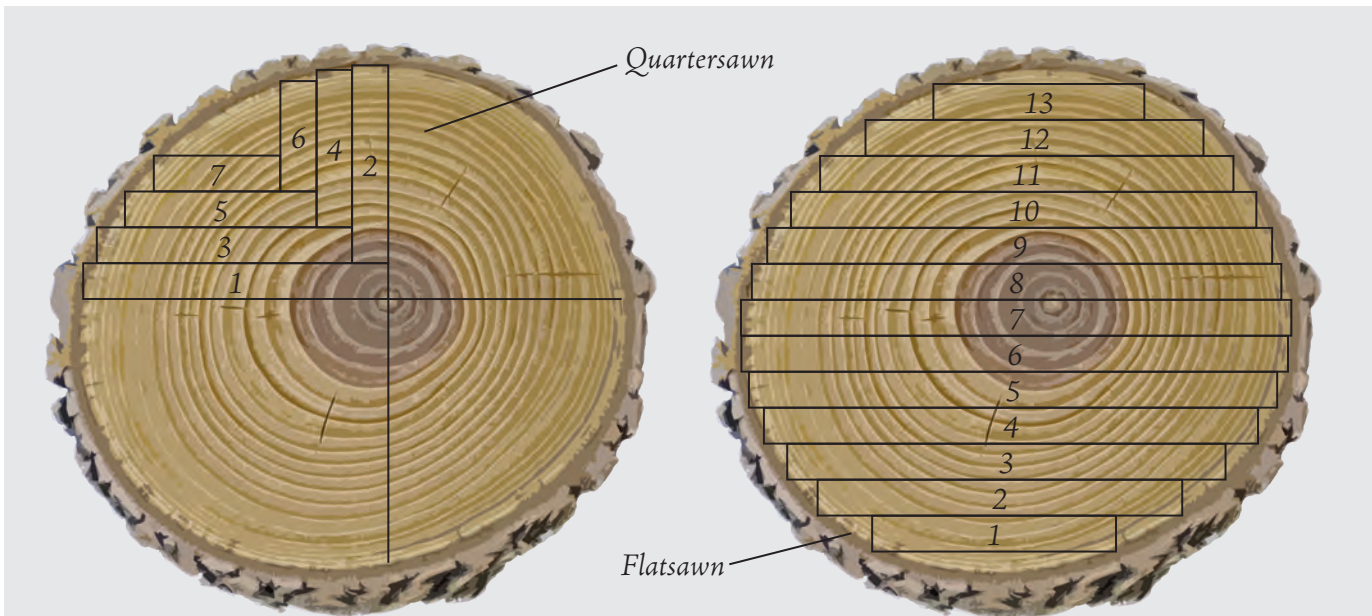

Two methods to saw a log: on the left is an example of a quarter-sawing sequence. The log is first cut into quarters, and then each quarter is cut on alternating sides to keep the grain as close to vertical as possible, though the grain of the last few smallest boards aren't perfectly vertical. On the right is an example of fl

atsawing or plain-sawing. This method produces the least amount of waste and the widest possible boards. Portions of the middle few boards would be nearly quartersawn, though the pith and first few growth rings in the center (called **juvenile wood**) are very unstable.

GRAIN APPEARANCE

Although quartersawn and flatsawn surfaces are named after their original method of sawing, in practice, the terms typically just refer to the angle of the growth rings on a piece of processed lumber, with anything approaching 90° being referred to as quartersawn, and anything near 0° generally considered as flatsawn, regardless of how the log was actually milled.

There's sometimes an intermediate angle commonly called **riftsawn** or **bastard grain**, which corresponds with growth rings angled between approximately 30° to 60°. Although it's called riftsawn, sawyers today will rarely, if ever, specifically saw up a log in order to get such an angle—usually the name merely serves as a convenient term to describe wood that is not perfectly quartersawn.

Additionally, the term **face grain** usually denotes the most predominant/widest plane on any given piece of lumber (excluding the endgrain), and does not refer to any specific cut. By observing the angle of the growth rings—as when looking at a stack of boards where only

the endgrain is visible—a reasonably accurate prediction of the appearance of the face of the board can be made. Likewise, in many instances where only the face grain of a board is visible, the endgrain may be extrapolated by “reading” the grain pattern. Each grain cut has varying strengths and weakness, and is used in different applications.

Quartersawn boards are very uniform in appearance and are good for long runs of flooring where the boards need to be butted end-to-end with minimal disruption in appearance. Quartersawing also produces the stablest boards with the least tendency to cup or warp with changes in humidity, which is very useful in many applications, such as for the rails and stiles of raised panel doors. However, because of the extra handling involved with processing the log, and the higher waste factor, quartersawn lumber tends to be more expensive than flatsawn lumber.

Most would agree that flatsawn boards—with their characteristic dome-shaped **cathedral grain**—tend to yield the most visually striking patterns (and it

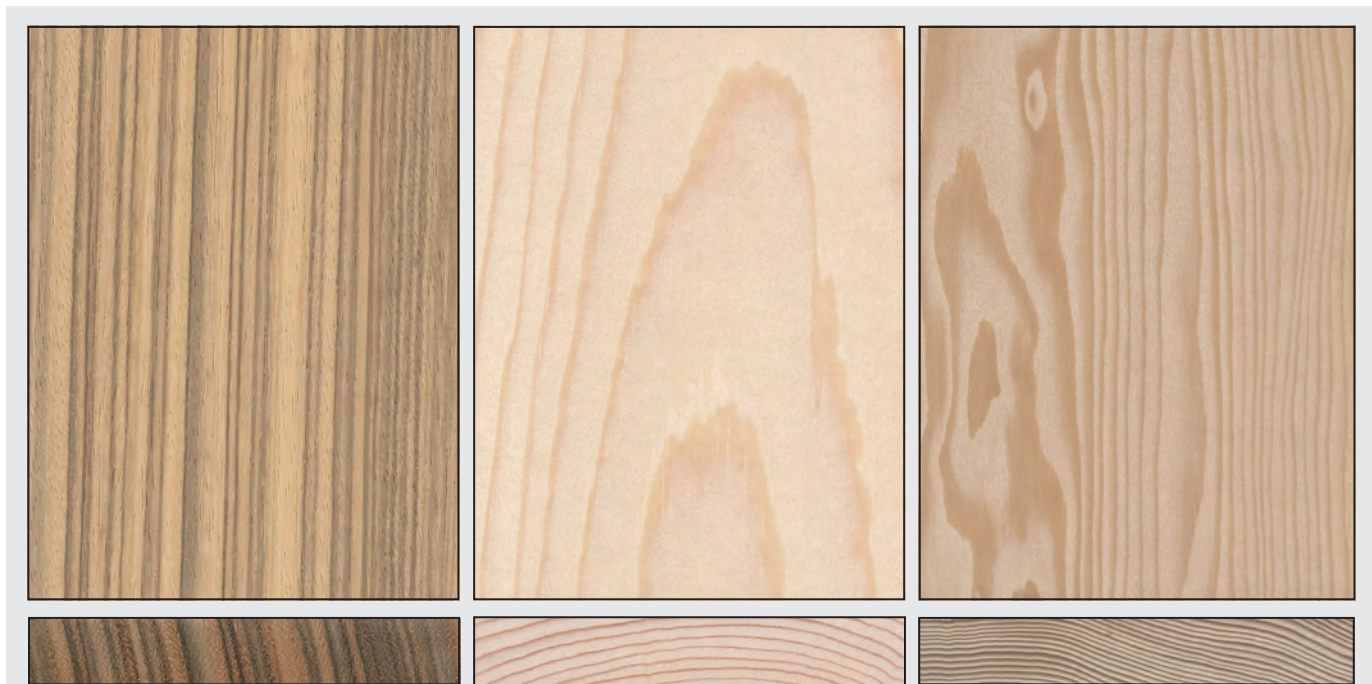

Reading the grain: note the appearance of the face grain of these three boards, as well as their corresponding endgrain surfaces beneath. On the left, Beli (*Julbernardia pellegriniana*) is almost perfectly quartersawn, resulting in a straight, narrowly spaced, and uniform grain pattern. In the middle, Ponderosa Pine (*Pinus ponderosa*) is fl tsawn, resulting in a

characteristic “cathedral” grain pattern. On the right, Western Hemlock (*Tsuga heterophylla*) has a section on the left that is fl tsawn, grading down to riftsawn, as reflected on the face of the board, which appears fl tsawn on the wild portion on the left, and closer to quartersawn on the straighter and more uniform portion on the right.

should come as no surprise that many veneers are also rotary-sliced from logs to reproduce this appearance). Flatsawn boards are also available in wider dimensions than quartersawn stock, and are well-suited to applications such as raised or floating panels, or other areas where width or appearance are important.

Riftsawn wood lies somewhere between these two aforementioned types. It has a uniform appearance that is very similar to quartersawn wood—and it's nearly as stable too. On large square posts, such as those used for table legs, riftsawn wood has the added benefit of appearing roughly the same on all four sides (since the growth rings on each of the surfaces are all at approximately 45° angles to the face), whereas quartersawn squares would have two sides that display flatsawn grain, and two with quartersawn grain.

RAYS

A discussion on quartersawn and riftsawn lumber would not be complete without mentioning the most significant visual distinction between the two: presence (or absence) of **rays**—or perhaps more accurately, the *conspicuous presence* of rays on the face of the board, known commonly as **ray fleck**, or **ray flakes**.

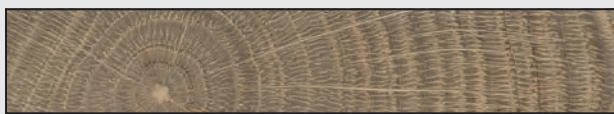

Note the lighter colored rays radiating out from the pith in this sample of Holm Oak (*Quercus ilex*). Ray fleck is only apparent in areas on the face of the board that are nearly perfectly quartersawn, with the flat and riftsawn areas on the left two thirds obscuring the rays under a lower profile.

In the same way that quartersawn surfaces radiate out from the center of the log (hence the term *radial* surface), rays are also oriented in the same direction; for this reason, although rays are always technically present in the wood, they become most visible and pronounced on quartersawn surfaces. (Additionally, end-grain drying checks also tend to occur along the rays.)



The rays seen in this endgrain view of Lacewood (*Panopsis spp.*) are so large and prevalent, they could easily be mistaken for growth rings.

But even though virtually all woods have rays, only species with wide, conspicuous rays will produce dramatic ray fleck on the quartersawn surface. Perhaps the largest rays are found on woods like Leopardwood (*Roupala montana*) and Lacewood (*Panopsis spp.*), so named for the superb ray fleck seen on their quartersawn surfaces.

Domestic woods like oak (*Quercus spp.*) and sycamore (*Platanus spp.*) also have easily observable rays. Other woods have more modest ray fleck, such as cherry (*Prunus spp.*) or elm (*Ulmus spp.*). Many other species, such as ash (*Fraxinus spp.*), walnut (*Juglans spp.*), and chestnut (*Castanea spp.*), as well as most softwoods, lack visible ray fleck patterns.

It should be noted that ray fleck is not always greeted with enthusiasm: the very same feature that may entice a person to purchase quartersawn oak may also repel another away. In some instances—such as for hardwood floors where a subdued or consistent grain pattern may be desired—ray fleck may be viewed as objectionable or distracting. For this reason, riftsawn woods, most commonly White Oak (*Quercus alba*), are occasionally offered as a means to reap the benefits of uniformity and stability of quartersawn lumber without the sometimes distracting rays.

Yellow Birch

Betula alleghaniensis

DISTRIBUTION: Northeastern North America

TREE SIZE: 65–100 ft (20–30 m) tall,
2–3 ft (.6–1 m) trunk diameter

AVERAGE DRIED WEIGHT: 43 lbs/ft³ (690 kg/m³)

SPECIFIC GRAVITY (BASIC, 12% MC): .55, .69

JANKA HARDNESS: 1,260 lbf (5,610 N)

MODULUS OF RUPTURE: 16,600 lbf/in² (114.5 MPa)

ELASTIC MODULUS: 2,010,000 lbf/in² (13.86 GPa)

CRUSHING STRENGTH: 8,170 lbf/in² (56.3 MPa)

SHRINKAGE: Radial: 7.3%, Tangential: 9.5%,
Volumetric: 16.8%, T/R Ratio: 1.3

COLOR/APPEARANCE: Heartwood is light reddish brown, with nearly white sapwood. Occasionally figured pieces are seen with a wide, shallow curl similar to the curl found in Black Cherry (*Prunus serotina*). There is very little color distinction between annual growth rings, giving birch a somewhat dull, uniform appearance.

GRAIN/TEXTURE: Grain is generally straight or slightly wavy; fine, even texture with low natural luster.

ROT RESISTANCE: Rated as perishable; poor insect/borer resistance.

ENDGRAIN (10×)

Porosity:

diffuse-porous

Arrangement:

mostly radial multiples

Vessels: small to

medium, numerous

Parenchyma:

marginal, and sometimes diffuse-in-aggregates

Rays: narrow, fairly close spacing

Odor: none

Note(s): individual *Betula* species cannot be reliably separated



WORKABILITY: Generally easy to work with hand and machine tools, though boards with wild grain can cause tearout during planing. Turns, glues, and finishes well.

ALLERGIES/TOXICITY: Birch in the *Betula* genus has been reported as a sensitizer; can cause skin and respiratory irritation.

PRICING/AVAILABILITY: Very common as plywood; also available in board form. Prices are moderate for a domestic hardwood.

SUSTAINABILITY: Not listed in the CITES Appendices, or on the IUCN Red List of Threatened Species.

COMMON USES: Plywood, boxes, crates, turned objects, interior trim, and other small specialty wood items.

COMMENTS: Frequently used worldwide for veneer and plywood. One of the highest grades of plywood—with no inner softwood plies as fillers—is referred to as Baltic Birch. It's technically not a particular species, but is a general designation of plywood from Russia and nearby Baltic states such as Finland. The plies in these higher grades are thinner and more numerous, imparting greater stiffness and stability.



Masur Birch vase
by Steve Earis



Masur Birch

Betula pendula var. carelica

pendula). It's also sometimes known as Karelian Birch—with Karelia being a region between Finland and Russia where the figured wood is sometimes found.

Once surmised to have been caused by the boring larvae of a certain beetle, Masur Birch has been shown to be hereditary,* classifying the name of the variant as *Betula pendula var. carelica*. Regardless of the exact cause, the resulting figure and appearance is very similar to burl wood or birdseye maple, though of a different origin.

LOOKALIKES: Maple (*Acer spp.*) and birch may be distinguished by comparing the size of their pores in relation to the rays (when observed from the endgrain). In maple, the widest rays are about the same width as the pores, while in birch the rays are noticeably narrower than the pores.

Masur Birch is not a particular species of birch, but is rather a grain figure that is most commonly seen in Downy Birch (*Betula pubescens*) and Silver Birch (*Betula*

*Risto Haggvist, *Curly Birch (Betula pendula var. carelica) and its Management in Finland*, (Karkkilantie: Finnish Forest Research Institute, 2007).

RELATED SPECIES	AVERAGE DRIED WEIGHT	JANKA HARDNESS	MODULUS OF RUPTURE	ELASTIC MODULUS	CRUSHING STRENGTH	SHRINKAGE
Alder-Leaf Birch <i>Betula alnoides</i>	33 lbs/ft ³ (530 kg/m ³)	830 lb _f (3,690 N)	8,980 lb _f /in ² (61.9 MPa)	1,235,000 lb _f /in ² (8.52 GPa)	6,400 lb _f /in ² (44.1 MPa)	Radial-5% Tangential-7% Volumetric-13% T/R Ratio-1.4
Sweet Birch <i>Betula lenta</i>	46 lbs/ft ³ (735 kg/m ³)	1,470 lb _f (6,540 N)	16,900 lb _f /in ² (116.6 MPa)	2,170,000 lb _f /in ² (11.59 GPa)	8,540 lb _f /in ² (58.9 MPa)	Radial-6.5% Tangential-9.0% Volumetric-15.6% T/R Ratio-1.4
Alaska Paper Birch <i>Betula neoalaskana</i>	38 lbs/ft ³ (610 kg/m ³)	830 lb _f (3,690 N)	13,600 lb _f /in ² (93.8 MPa)	1,900,000 lb _f /in ² (13.10 GPa)	7,450 lb _f /in ² (51.4 MPa)	Radial-6.5% Tangential-9.9% Volumetric-16.7% T/R Ratio-1.5
River Birch <i>Betula nigra</i>	37 lbs/ft ³ (590 kg/m ³)	970 lb _f (4,320 N)* <i>*estimated</i>	13,100 lb _f /in ² (90.3 MPa)	1,580,000 lb _f /in ² (10.90 GPa)	No data available	Radial-4.7% Tangential-9.2% Volumetric-13.5% T/R Ratio-2.0
Paper Birch <i>Betula papyrifera</i>	38 lbs/ft ³ (610 kg/m ³)	910 lb _f (4,050 N)	12,300 lb _f /in ² (84.8 MPa)	1,590,000 lb _f /in ² (10.97 GPa)	5,690 lb _f /in ² (39.2 MPa)	Radial-6.3% Tangential-8.6% Volumetric-16.2% T/R Ratio-1.4
Silver Birch <i>Betula pendula</i>	40 lbs/ft ³ (640 kg/m ³)	1,210 lb _f (5,360 N)	16,570 lb _f /in ² (114.3 MPa)	2,024,000 lb _f /in ² (13.96 GPa)	No data available	No data available
Gray Birch <i>Betula populifolia</i>	35 lbs/ft ³ (560 kg/m ³)	760 lb _f (3,380 N)	9,800 lb _f /in ² (67.6 MPa)	1,150,000 lb _f /in ² (7.93 GPa)	4,870 lb _f /in ² (33.6 MPa)	Radial-5.2% Tangential-9.5% Volumetric-14.7% T/R Ratio-1.8

African Padauk

Pterocarpus soyauxii

DISTRIBUTION: Central and tropical west Africa

TREE SIZE: 100–130 ft (30–40 m) tall,
2–4 ft (.6–1.2 m) trunk diameter

AVERAGE DRIED WEIGHT: 47 lbs/ft³ (745 kg/m³)

SPECIFIC GRAVITY (BASIC, 12% MC): .61, .75

JANKA HARDNESS: 1,970 lbf (8,760 N)

MODULUS OF RUPTURE: 16,830 lbf/in² (116.0 MPa)

ELASTIC MODULUS: 1,700,000 lbf/in² (11.72 GPa)

CRUSHING STRENGTH: 8,130 lbf/in² (56.0 MPa)

SHRINKAGE: Radial: 3.3%, Tangential: 5.2%,
Volumetric: 7.6%, T/R Ratio: 1.6

COLOR/APPEARANCE: Heartwood ranges from pinkish orange to deep brownish red. Most pieces tend to start reddish orange when freshly cut, darkening substantially over time to a reddish brown (some lighter-colored pieces age to a grayish brown).

GRAIN/TEXTURE: Grain is usually straight, but can sometimes be interlocked; coarse, open texture with good natural luster.

ENDGRAIN (10×)

Porosity:
diffuse-porous

Arrangement: solitary
and radial multiples

Vessels: very large,
very few, orange/
brown deposits present

Parenchyma: diffuse-
in-aggregates, winged,
confluent, and banded

Rays: narrow,
close spacing

Odor: pleasing scent
when being worked

Note(s): fluoresces
under blacklight;
ripple marks present

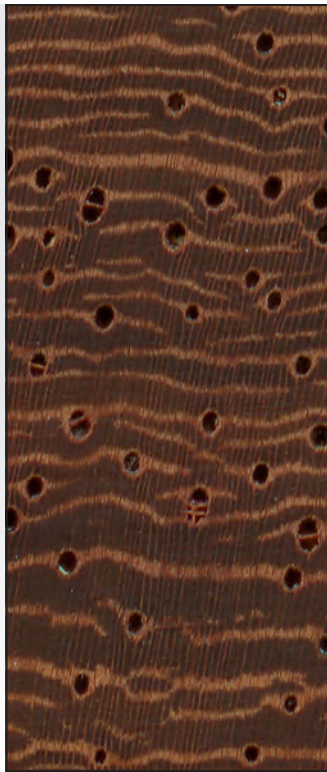

ROT RESISTANCE: Rated as durable to very durable; excellent resistance to termites and other insects.

WORKABILITY: Generally easy to work, though tearout can occur during planing on quartersawn or interlocked grain. Turns, glues, and finishes well.

ALLERGIES/TOXICITY: Reported as a sensitizer; can cause eye, skin, and respiratory irritation.

PRICING/AVAILABILITY: Widely imported as lumber in a variety of sizes, as well as turning and craft blanks. Prices are in the mid range for an imported hardwood.

SUSTAINABILITY: Not listed in the CITES Appendices, or on the IUCN Red List of Threatened Species.

COMMON USES: Veneer, flooring, turned objects, musical instruments, furniture, tool handles, and other small specialty wood objects.

COMMENTS: With a very unique reddish orange coloration, the wood is also called Vermillion. Unfortunately, this dramatic color is inevitably darkened to a deep reddish brown color. UV-inhibiting finishes may prolong (but not prevent) the gradual color-shift of this brightly colored wood.



*Padauk bowl
by Steve Earis*



Amendoim

Pterogyne nitens

DISTRIBUTION: Scattered throughout southern South America

TREE SIZE: 50–75 ft (15–23 m) tall, 2–3 ft (.6–1 m) trunk diameter

AVERAGE DRIED WEIGHT: 50 lbs/ft³ (800 kg/m³)

SPECIFIC GRAVITY (BASIC, 12% MC): .66, .80

JANKA HARDNESS: 1,780 lbf (7,940 N)

MODULUS OF RUPTURE: 15,780 lbf/in² (108.8 MPa)

ELASTIC MODULUS: 1,771,000 lbf/in² (12.21 GPa)

CRUSHING STRENGTH: 7,500 lbf/in² (51.7 MPa)

SHRINKAGE: Radial: 3.4%, Tangential: 6.0%, Volumetric: 10.0%, T/R Ratio: 1.8

This wood is called by a myriad of local and regional names, but it's simply marketed as Amendoim in the United States. The wood's overall appearance is very similar to mahogany (*Swietenia spp.*), and it's primarily sold as flooring planks. Prices are in the mid range for an imported South American species.

Amendoim has a blunting effect on cutters due to its naturally high silica content. It turns, glues, and finishes well, and also responds well to steam bending.



Pear

Pyrus communis

DISTRIBUTION: Central and eastern Europe; also widely planted in temperate regions worldwide

TREE SIZE: 20–30 ft (6–9 m) tall, 6–12 in (15–30 cm) trunk diameter

AVERAGE DRIED WEIGHT: 43 lbs/ft³ (690 kg/m³)

SPECIFIC GRAVITY (BASIC, 12% MC): .52, .69

JANKA HARDNESS: 1,660 lbf (7,380 N)

MODULUS OF RUPTURE: 12,080 lbf/in² (83.3 MPa)

ELASTIC MODULUS: 1,131,000 lbf/in² (7.80 GPa)

CRUSHING STRENGTH: 6,400 lbf/in² (44.1 MPa)

SHRINKAGE: Radial: 3.9%, Tangential: 11.3%, Volumetric: 13.8%, T/R Ratio: 2.9

Used in Europe much in the same way that Black Cherry (*Prunus serotina*) is utilized in North America: as a high-quality cabinet hardwood. Both woods are in the *Rosaceae* or Rose family and belong to a broader category simply labeled as *fruitwood*. Both Pear and Cherry are similar visually and anatomically (though Pear tends to have narrower rays), and the two can't be reliably separated.

Pear is sometimes steamed to deepen the pink coloration, or it's dyed black and used as a substitute for ebony. Larger logs are commonly turned into veneer for architectural purposes.

Pear bowl by Steve Earis

Distinguishing Red Oak from White Oak

Within the massive *Quercus* genus, oak species are subdivided into a number of sections, though all commercially harvested New World oaks can be placed into one of two categories: red oak, or white oak. This division is based on the morphology of the trees themselves—for instance, red oaks have pointed lobes on the leaves, while white oaks have rounded lobes. But the wood also has a few important distinctions, most notably, white oak is rot resistant, while red oak is not—an important detail for boatbuilding and exterior construction projects.

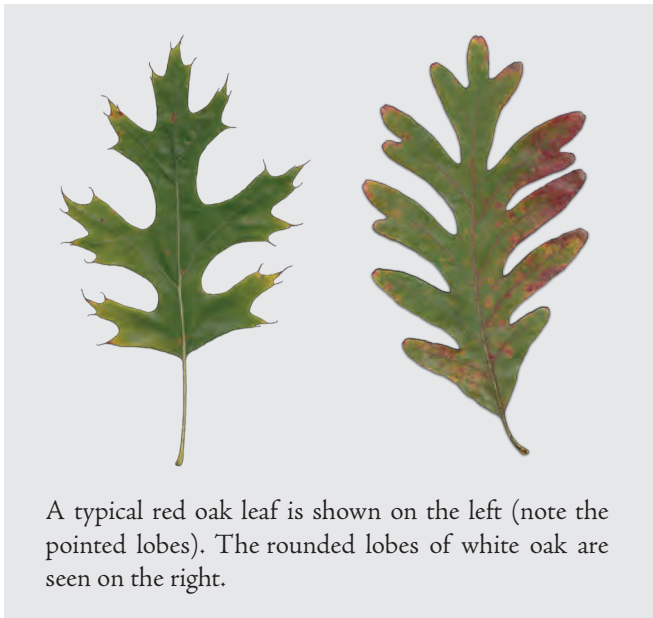

A typical red oak leaf is shown on the left (note the pointed lobes). The rounded lobes of white oak are seen on the right.

At a casual glance, unfinished oak lumber will generally be light brown, either with a slight reddish cast (usually red oak), or a subtle olive-colored cast (white oak). However, there are abnormally light or dark outliers and pieces that are ambiguously colored, making separation based on color alone unreliable—this is especially true if the wood is finished and/or stained.

While there is one particular species that's commonly considered the White Oak (*Quercus alba*), and one particular species that's considered the Red Oak (*Quercus rubra*), in reality, oak lumber is not sold on a species level. Instead, it's sold under a broader species grouping: either red or white.

Besides the leaves, there's a few other ways to distinguish between the two groupings of oak wood.

TYLOSES: When viewing the endgrain, the large early-wood pores found on red oaks are open and empty. The pores of white oaks, however, are all plugged with tyloses (bubble-like structures: discussed on page 32). Corresponding endgrain images of red and white oak are shown on their respective profiles over the next few pages.

RAY HEIGHT: When looking at the face grain, particularly in the flatsawn areas, the thin dark brown streaks running with the grain direction are rays. Red oaks will almost always have very short rays, usually between $\frac{1}{8}$ " to $\frac{1}{2}$ " high, rarely ever more than $\frac{3}{4}$ " to 1" in height. White oaks, on the other hand, will have much taller rays, frequently exceeding $\frac{3}{4}$ " on most boards.



Black Oak (*Quercus velutina*) is pictured on the left, and exhibits very short rays, indicative of red oak species. The image on the right shows the longer rays that are characteristic of flatsawn sections of the white oak species—in this case, Swamp Chestnut Oak (*Quercus michauxii*).

CHEMICAL TESTING: The process for differentiating between red and white oaks using a chemical reagent (along with a recipe for mixing a solution of sodium nitrite) is described on page 22.



White Oak

Quercus alba

DISTRIBUTION: Eastern United States

TREE SIZE: 65–85 ft (20–25 m) tall,
3–4 ft (1–1.2 m) trunk diameter

AVERAGE DRIED WEIGHT: 47 lbs/ft³ (755 kg/m³)

SPECIFIC GRAVITY (BASIC, 12% MC): .60, .75

JANKA HARDNESS: 1,360 lb_f (6,000 N)

MODULUS OF RUPTURE: 15,200 lb_f/in² (104.8 MPa)

ELASTIC MODULUS: 1,780,000 lb_f/in² (12.30 GPa)

CRUSHING STRENGTH: 7,440 lb_f/in² (51.3 MPa)

SHRINKAGE: Radial: 5.6%, Tangential: 10.5%,
Volumetric: 16.3%, T/R Ratio: 1.9

COLOR/APPEARANCE: Heartwood is light to medium brown, commonly with an olive cast. White to light brown sapwood isn't always sharply demarcated from the heartwood. Quartersawn sections display prominent ray fleck patterns.

GRAIN/TEXTURE: Grain is straight; coarse, uneven texture.

ROT RESISTANCE: Rated as very durable; frequently used in boatbuilding and tight cooperage applications.

WORKABILITY: Produces good results with hand and machine tools. Moderately high shrinkage values, resulting in mediocre dimensional stability, especially in flatsawn boards. Can react with iron (particularly when wet) and cause staining and discoloration. Responds well to steam bending. Glues, stains, and finishes well.

ALLERGIES/TOXICITY: Reported as a sensitizer; can cause eye and skin irritation, runny nose, asthma-like respiratory effects, and nasopharyngeal cancer (with occupational exposure).

PRICING/AVAILABILITY: Abundant availability in a range of widths and thicknesses, both as flatsawn and quartersawn lumber. Slightly more expensive than Red Oak (*Q. rubra*), prices are moderate for a domestic hardwood.

SUSTAINABILITY: Not listed in the CITES Appendices, or on the IUCN Red List of Threatened Species.



Quartersawn White Oak box

COMMON USES: Cabinetry, furniture, interior trim, flooring, boatbuilding, barrels, and veneer.

COMMENTS: Strong, beautiful, rot-resistant, easy to work, and economical, White Oak represents an exceptional value to woodworkers. It's no wonder that the wood is so widely used in cabinet and furniture making.

Connecticut's state quarter was minted with a picture and inscription of a famous White Oak, the Charter Oak. In 1687, a cavity within the tree was used as a hiding place for the Connecticut Charter of 1662 to prevent its confiscation by the English.

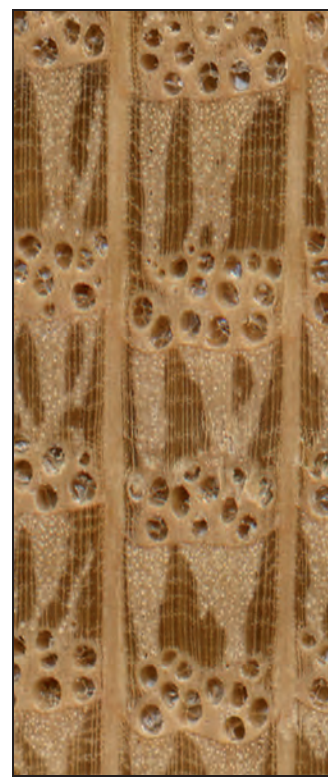

ENDGRAIN (10×)

Porosity: ring-porous

Arrangement:

earlywood exclusively solitary in two to four rows, latewood in radial/dendritic arrangement

Vessels: very large in earlywood, small in latewood; tyloses abundant

Parenchyma:

diffuse-in-aggregates

Rays: narrow and very wide, normal spacing

Odor: distinct scent when being worked

White Oak Grouping

In addition to *Quercus alba*, there are several other species of oak that are categorized and sold interchangeably as white oak. These species are all found in the eastern United States.

- Swamp White Oak (*Quercus bicolor*)
- Overcup Oak (*Quercus lyrata*)
- Bur Oak (*Quercus macrocarpa*)
- Swamp Chestnut Oak (*Quercus michauxii*)

Chestnut Oak (*Q. prinus*) and Post Oak (*Q. stellata*) are found in the same geographic region, but don't typically yield quality lumber. However, when these trees are found in better growing conditions, they produce good timber and are marketed within the white oak group as well.

Oregon White Oak (*Q. garryana*), sometimes referred to as Garry Oak, is one of the only species of oak found in the Pacific Northwest region of North America. It's roughly the western equivalent to the eastern white oaks, though not nearly as widespread, nor as commercially important.

INTERNATIONAL: In Europe, Sessile Oak (*Q. petraea*) bears much similarity to the white oak species found in North America. However, being native to Europe, the wood is much more frequently seen with English Oak (*Q. robur*), a tremendously popular species listed separately on page 214. Both European species are commercially important, and are harvested and sold for the same purposes as American white oaks.

RELATED SPECIES	AVERAGE DRIED WEIGHT	JANKA HARDNESS	MODULUS OF RUPTURE	ELASTIC MODULUS	CRUSHING STRENGTH	SHRINKAGE
Swamp White Oak <i>Quercus bicolor</i>	48 lbs/ft ³ (765 kg/m ³)	1,600 lbf (7,140 N)	17,400 lbf/in ² (120.0 MPa)	2,029,000 lbf/in ² (13.99 GPa)	8,400 lbf/in ² (57.9 MPa)	Radial-5.5% Tangential-10.6% Volumetric-17.7% T/R Ratio-1.9
Oregon White Oak <i>Quercus garryana</i>	51 lbs/ft ³ (815 kg/m ³)	1,640 lbf (7,310 N)	10,200 lbf/in ² (70.3 MPa)	1,089,000 lbf/in ² (7.51 GPa)	7,320 lbf/in ² (50.5 MPa)	Radial-4.2% Tangential-9.0% Volumetric-13.2% T/R Ratio-2.1
Overcup Oak <i>Quercus lyrata</i>	47 lbs/ft ³ (760 kg/m ³)	1,190 lbf (5,290 N)	12,600 lbf/in ² (86.9 MPa)	1,420,000 lbf/in ² (9.79 GPa)	6,200 lbf/in ² (42.8 MPa)	Radial-5.3% Tangential-12.7% Volumetric-16.0% T/R Ratio-2.4
Bur Oak <i>Quercus macrocarpa</i>	45 lbs/ft ³ (720 kg/m ³)	1,360 lbf (6,030 N)	10,920 lbf/in ² (75.3 MPa)	1,040,000 lbf/in ² (7.17 GPa)	5,890 lbf/in ² (40.6 MPa)	Radial-4.4% Tangential-8.8% Volumetric-12.7% T/R Ratio-2.0
Swamp Chestnut Oak <i>Quercus michauxii</i>	49 lbs/ft ³ (780 kg/m ³)	1,230 lbf (5,460 N)	13,760 lbf/in ² (94.9 MPa)	1,753,000 lbf/in ² (12.09 GPa)	7,200 lbf/in ² (49.6 MPa)	Radial-5.2% Tangential-10.8% Volumetric-16.4% T/R Ratio-2.1
Sessile Oak <i>Quercus petraea</i>	44 lbs/ft ³ (710 kg/m ³)	1,120 lbf (4,990 N)	14,080 lbf/in ² (97.1 MPa)	1,518,000 lbf/in ² (10.47 GPa)	6,860 lbf/in ² (47.3 MPa)	Radial-4.5% Tangential-9.7% Volumetric-14.2% T/R Ratio-2.2
Chestnut Oak <i>Quercus prinus</i>	47 lbs/ft ³ (750 kg/m ³)	1,130 lbf (5,030 N)	13,300 lbf/in ² (91.7 MPa)	1,590,000 lbf/in ² (10.97 GPa)	6,830 lbf/in ² (47.1 MPa)	Radial-5.3% Tangential-10.8% Volumetric-16.4% T/R Ratio-2.0
Post Oak <i>Quercus stellata</i>	47 lbs/ft ³ (750 kg/m ³)	1,350 lbf (5,990 N)	13,070 lbf/in ² (90.1 MPa)	1,495,000 lbf/in ² (10.31 GPa)	6,530 lbf/in ² (45.1 MPa)	Radial-5.4% Tangential-9.8% Volumetric-16.2% T/R Ratio-1.8



Red Oak

Quercus rubra

DISTRIBUTION: Northeastern United States and Southeastern Canada

TREE SIZE: 80–115 ft (25–35 m) tall, 3–6 ft (1–2 m) trunk diameter

AVERAGE DRIED WEIGHT: 44 lbs/ft³ (700 kg/m³)

SPECIFIC GRAVITY (BASIC, 12% MC): .56, .70

JANKA HARDNESS: 1,290 lbf (5,700 N)

MODULUS OF RUPTURE: 14,300 lbf/in² (98.6 MPa)

ELASTIC MODULUS: 1,820,000 lbf/in² (12.50 GPa)

CRUSHING STRENGTH: 6,760 lbf/in² (46.6 MPa)

SHRINKAGE: Radial: 4.0%, Tangential: 8.6%, Volumetric: 13.7%, T/R Ratio: 2.2

COLOR/APPEARANCE: Heartwood is light to medium brown, commonly with a reddish cast. White to light brown sapwood isn't always sharply demarcated from the heartwood. Quartersawn sections display prominent ray fleck patterns.

GRAIN/TEXTURE: Grain is straight; coarse, uneven texture.

ROT RESISTANCE: Rated as non-durable to perishable; poor insect/borer resistance. Stains when in contact with water (particularly along the porous growth ring areas).

WORKABILITY: Produces good results with hand and machine tools. Moderately high shrinkage values, resulting in mediocre dimensional stability, especially in flatsawn boards. Responds well to steam bending. Glues, stains, and finishes well.

ALLERGIES/TOXICITY: Reported as a sensitizer; can cause eye and skin irritation, runny nose, asthma-like respiratory effects, and nasopharyngeal cancer (with occupational exposure).

PRICING/AVAILABILITY: Abundant availability in a good range of widths and thicknesses, both as flatsawn and quartersawn lumber. Usually slightly less expensive than

White Oak (*Q. alba*), prices are moderate for a domestic hardwood.



Red Oak and Sapele veneer segmented bowl

SUSTAINABILITY: Not listed in the CITES Appendices, or on the IUCN Red List of Threatened Species.

COMMON USES: Cabinetry, furniture, interior trim, flooring, and veneer.

COMMENTS: Arguably the most popular hardwood in the United States, Red Oak is a ubiquitous sight in many homes. Even many vinyl/imitation wood surfaces are printed to look like Red Oak.



ENDGRAIN (10×)

Porosity: ring-porous

Arrangement:

earlywood exclusively solitary in two to four rows, latewood in radial/dendritic arrangement

Vessels: very large in earlywood, small in latewood; tyloses absent or scarce

Parenchyma: diffuse-in-aggregates

Rays: narrow and very wide, normal spacing

Odor: distinct scent when being worked

Modulus of Elasticity

Botanical name	×1,000 lb _f /in ²	GPa	Botanical name	×1,000 lb _f /in ²	GPa	Botanical name	×1,000 lb _f /in ²	GPa	Botanical name	×1,000 lb _f /in ²	GPa
Swartzia cubensis	3,715	25.62	Diospyros virginiana	2,010	13.86	Cordia dodecandra	1,585	10.93	Castanea sativa	1,248	8.61
Chlorocardium rodiei	3,573	24.64	Betula alleghaniensis	2,010	13.86	Guarea cedrata	1,582	10.91	Pinus jeffreyi	1,240	8.55
Swartzia benthiana	3,535	24.38	Aspidosperma polyneuron	2,002	13.81	Senna siamea	1,581	10.90	Pinus strobus	1,240	8.55
Brosimum guianense	3,364	23.20	Pinus eliottii	1,980	13.66	Albizia ferruginea	1,581	10.91	Pinus pinaster	1,238	8.54
Manilkara bidentata	3,344	23.06	Pinus palustris	1,980	13.66	Betula nigra	1,580	10.90	Betula alnoides	1,235	8.52
Dipteryx odorata	3,237	22.53	Carapa spp.	1,965	13.55	Liriodendron tulipifera	1,580	10.90	Baikiaea plurijuga	1,230	8.48
Handroanthus spp.	3,200	22.07	Quercus virginiana	1,960	13.52	Machaerium spp.	1,574	10.86	Arbutus menziesii	1,230	8.48
Dalbergia stevensonii	3,190	22.00	Palaquium spp.	1,939	13.37	Mansonia altissima	1,570	10.83	Castanea dentata	1,230	8.48
Acacia omalophylla*	3,118	21.50	Cornus florida	1,922	13.26	Juglans regia	1,568	10.81	Aucoumea klaineana	1,228	8.47
Brosimum rubescens	3,013	20.78	Tamarindus indica	1,918	13.22	Weinmannia trichosperma	1,568	10.81	Enterolobium cyclocarpum	1,226	8.46
Krugiodendron ferreum	2,966	20.46	Colophospermum mopane	1,917	13.22	Pinus nigra	1,568	10.81	Umbellularia californica	1,225	8.45
Eucalyptus diversicolor	2,965	20.44	Oluta spp.	1,915	13.21	Lagerstroemia spp.	1,566	10.80	Dyera costulata	1,224	8.44
Manilkara zapota	2,960	20.41	Betula neolaskana	1,900	13.10	Eucalyptus deglupta	1,565	10.79	Sequoia sempervirens	1,220	8.41
Peltogyne spp.	2,937	20.26	Carya laciniosa	1,890	13.03	Picea rubens	1,560	10.76	Catalpa speciosa	1,210	8.34
Koompassia malaccensis	2,913	20.09	Larix occidentalis	1,870	12.90	Tieghemella heckelii	1,552	10.71	Abies alba	1,200	8.28
Roupala montana	2,887	19.91	Parashorea spp. (Wht. Seraya)	1,841	12.70	Pinus pungens	1,550	10.69	Tsuga canadensis	1,200	8.28
Platymiscium spp.	2,837	19.56	Albizia lebbeck	1,836	12.66	Shorea spp. (Yellow Meranti)	1,548	10.68	Fraxinus mandshurica	1,195	8.24
Zygia racemosa	2,818	19.43	Acer saccharum	1,830	12.62	Quercus robur	1,544	10.65	Celtis occidentalis	1,190	8.21
Bambusa spp.	2,755	19.00	Nothofagus cunninghamii	1,830	12.62	Ulmus thomasii	1,540	10.62	Rhus spp.	1,190	8.21
Lophira alata	2,754	18.99	Magnolia acuminata	1,820	12.55	Khaya spp.	1,537	10.60	Pinus lambertiana	1,190	8.21
Lonchocarpus spp.	2,745	18.93	Quercus phellos	1,804	12.44	Abies grandis	1,530	10.55	Nyssa sylvatica	1,188	8.19
Hymenaea courbaril	2,745	18.93	Quercus laurifolia	1,793	12.37	Picea mariana	1,523	10.50	Populus tremuloides	1,180	8.14
Metopium brownei	2,733	18.85	Carya cordiformis	1,790	12.34	Pinus virginiana	1,520	10.48	Juglans cinerea	1,180	8.14
Eucalyptus globulus	2,721	18.76	Pinus taeda	1,790	12.34	Terminalia superba	1,520	10.49	Pinus flexilis	1,170	8.07
Caesalpinia paraguayensis*	2,712	18.70	Fraxinus excelsior	1,785	12.31	Quercus petraea	1,518	10.47	Aesculus spp. (Buckeye)	1,170	8.07
Dalbergia retusa*	2,712	18.70	Tectona grandis	1,781	12.28	Dalbergia sissoo	1,508	10.40	Ulmus pumila	1,154	7.96
Guibourtia ehie	2,701	18.63	Pinus kesiya	1,776	12.25	Acacia koa	1,503	10.37	Grevillea robusta	1,151	7.93
Anadenanthera colubrina	2,672	18.43	Distemonanthus benthamianus	1,773	12.23	Simira salvadorensis*	1,497	10.32	Betula populifolia	1,150	7.93
Guibourtia spp. (Bubinga)	2,670	18.41	Pterogyne nitens	1,771	12.21	Quercus stellata	1,495	10.31	Samanea saman	1,149	7.92
Acacia cambagei	2,610	18.00	Cordia spp. (Zircote)	1,767	12.19	Ulmus rubra	1,490	10.28	Acer saccharinum	1,140	7.86
Dalbergia melanoxylon	2,603	17.95	Quercus cocinea	1,766	12.18	Prunus serotina	1,490	10.28	Pinus edulis	1,140	7.86
Vouacoupa americana	2,586	17.83	Pseudotsuga menziesii	1,765	12.17	Shorea spp. (White Meranti)	1,485	10.24	Cupressus macrocarpa	1,133	7.81
Olea spp.	2,577	17.77	Quercus alba	1,762	12.15	Abies concolor	1,485	10.24	Roseodendron donnell-smithii	1,133	7.81
Caesalpinia platyloba	2,574	17.76	Quercus rubra	1,761	12.14	Abies magnifica	1,483	10.23	Juglans neotropica	1,132	7.81
Millettia laurentii	2,550	17.59	Prosopis juliflora	1,759	12.13	Ulmus crassifolia	1,480	10.21	Pyrus communis	1,131	7.80
Caesalpinia echinata	2,544	17.54	Pterocarpus dalbergioides	1,754	12.10	Quercus falcata	1,480	10.20	Dalbergia tucurensis	1,125	7.76
Prosopis kuntzei	2,520	17.38	Quercus michauxii	1,753	12.09	Spirostachys africana	1,478	10.19	Sassafras albidum	1,120	7.72
Diospyros celebica	2,515	17.35	Pinus echinata	1,750	12.07	Prunus domestica	1,478	10.19	Prosopis nigra	1,117	7.70
Buxus sempervirens	2,494	17.20	Pinus serotina	1,750	12.07	Cedrus libani	1,465	10.10	Ilex opaca	1,110	7.66
Combretum schumannii	2,494	17.20	Casuarina cunninghamiana	1,747	12.05	Pinus patula	1,463	10.09	Thuja plicata	1,110	7.66
Bobgunnia fistuloides	2,480	17.10	Entandrophragma cylindricum	1,746	12.04	Pinus sylvestris	1,461	10.08	Cryptomeria japonica	1,109	7.65
Shorea spp. (Balau)	2,457	16.95	Betula pubescens	1,745	12.03	Pinus monticola	1,460	10.07	Populus balsamifera	1,100	7.59
Diospyros crassiflora	2,449	16.89	Pinus caribaea	1,745	12.03	Tilia americana	1,460	10.07	Quercus garryana	1,089	7.51
Euxylophora paraensis	2,413	16.64	Shorea spp. (Dk. Red Meranti)	1,743	12.02	Swietenia macrophylla	1,458	10.06	Acer negundo*	1,050	7.24
Schinopsis spp.	2,407	16.60	Dalbergia baronii	1,742	12.01	Pinus radiata	1,458	10.06	Quercus macrocarpa	1,040	7.17
Astronium graveolens	2,401	16.56	Eucalyptus leucoxylon	1,740	12.00	Acer macrophyllum	1,450	10.00	Calocedrus decurrens	1,040	7.17
Ebenopsis ebano	2,398	16.54	Fraxinus americana	1,740	12.00	Taxodium distichum	1,440	9.93	Aesculus hippocastanum	1,036	7.14
Myroxylon balsamum	2,380	16.41	Quercus velutina	1,736	11.97	Acer pseudoplatanus	1,438	9.92	Ulmus procera	1,032	7.12
Piptadenia spp.	2,380	16.41	Carya illinoensis	1,730	11.93	Pinus rigida	1,430	9.86	Salix nigra	1,010	6.97
Dalbergia cochinchinensis	2,375	16.38	Pterocarpus indicus	1,724	11.89	Populus grandidentata	1,430	9.86	Cupressus x leylandii	989	6.82
Microberlinia brazzavillensis	2,374	16.37	Araucaria heterophylla	1,723	11.89	Quercus lyrata	1,420	9.79	Quercus kelloggii	980	6.76
Jubbernardia pellegriniana	2,354	16.09	Agathis australis	1,721	11.87	Cupressus nootkatensis	1,420	9.79	Triplochiton scleroxylon	970	6.69
Intsia bijuga	2,310	15.93	Pericopsis elata	1,715	11.83	Gymnocladia dioicis	1,420	9.79	Rhamnus spp.	960	6.62
Dipterocarpus spp.	2,293	15.81	Quercus palustris	1,713	11.81	Platanus occidentalis	1,420	9.79	Chamaecyparis thyoides	930	6.41
Calycopteryx candidissimum	2,284	15.75	Eucalyptus camaldulensis	1,711	11.80	Populus tremula	1,414	9.75	Prosopis alba	882	6.08
Millettia stuhlmannii	2,281	15.73	Araucaria cunninghamii	1,706	11.77	Pinus clausa	1,410	9.72	Juniperus virginiana	880	6.07
Quercus pagoda	2,280	15.72	Pterocarpus soyauxii	1,700	11.72	Picea abies	1,406	9.70	Thuja occidentalis	800	5.52
Bulnesia arborea	2,272	15.67	Carya myristiciformis	1,700	11.72	Pinus glabra	1,405	9.69	Juniperus deppeana	650	4.48
Borassus flabellifer	2,262	15.60	Ostrya virginiana	1,700	11.72	Fraxinus quadrangulata	1,400	9.66	Paulownia spp.	635	4.38
Carya glabra	2,260	15.59	Tilia x europaea	1,698	11.71	Magnolia grandiflora	1,400	9.66	Ochroma pyramidale	538	3.71
Apuleia leiocarpa	2,257	15.57	Carpinus spp.	1,693	11.68	Ocotea porosa	1,394	9.61			
Gonystylus spp.	2,255	15.55	Maclura pomifera	1,689	11.64	Abies balsamea	1,387	9.57			
Carya tomentosa	2,220	15.31	Entandrophragma utile	1,689	11.65	Mitragyna ciliata	1,386	9.56			
Pinus oocarpa	2,209	15.23	Abies amabilis	1,681	11.59	Alnus rubra	1,380	9.52			
Berchemia zeyheri	2,193	15.12	Juglans nigra	1,680	11.59	Populus deltoides	1,370	9.45			
Betula lenta	2,170	14.97	Cinnamomum camphora	1,676	11.56	Picea engelmannii	1,369	9.44			
Centrolobium spp.	2,164	14.93	Mangifera indica	1,672	11.53	Milicia spp.	1,360	9.38			
Pinus merkusii	2,161	14.90	Dalbergia latifolia	1,668	11.50	Fraxinus latifolia	1,360	9.38			
Carya ovata	2,160	14.90	Fraxinus pennsylvanica	1,660	11.45	Terminalia ivorensis	1,355	9.34			
Maclura tinctoria	2,160	14.90	Endiandra palmerstonii	1,656	11.42	Morus spp.	1,352	9.32			
Quercus shumardii	2,154	14.86	Cocos nucifera	1,654	11.41	Callitris glauca	1,351	9.32			
Acacia melanoxylon	2,148	14.82	Shorea spp. (Lt. Red Meranti)	1,652	11.39	Swietenia mahogany	1,351	9.31			
Eucalyptus marginata	2,132	14.70	Ulmus alata	1,650	11.38	Taxus brevifolia	1,350	9.31			
Acacia mearnsii	2,117	14.60	Araucaria angustifolia	1,648	11.37	Pinus banksiana	1,350	9.31			
Chloroxylon swietenia	2,111	14.56	Chamaecyparis lawsoniana	1,646	11.35	Lovoa trichilioides	1,340	9.24			
Azelia spp.	2,094	14.44	Acer rubrum	1,640	11.31	Ulmus americana	1,340	9.24			
Fagus sylvatica	2,075	14.31	Liquidambar styraciflua	1,640	11.31	Pinus contorta	1,340	9.24			
Eucalyptus obliqua	2,071	14.29	Larix laricina	1,640	11.31	Lagarostrobos franklinii	1,339	9.23			
Eucalyptus grandis	2,052	14.15	Magnolia virginiana	1,640	11.31	Toona ciliata	1,336	9.22			
Robinia pseudoacacia	2,050	14.14	Gleditsia triacanthos	1,630	11.24	Abies lasiocarpa	1,324	9.13			
Eucalyptus urograndis	2,049	14.13	Tsuga heterophylla	1,630	11.24	Cedrela odorata	1,323	9.12			
Eucalyptus robusta	2,047	14.12	Pinus resinosa	1,630	11.24	Hevea brasiliensis	1,315	9.07			
Guaiacum officinale	2,043	14.09	Ailanthus altissima	1,623	11.19	Picea glauca	1,315	9.07			
Diospyros ebenum	2,040	14.07	Acer nigrum	1,620	11.17	Alnus glutinosa	1,303	8.99			
Quercus nigra	2,034	14.02	Abies procera	1,619	11.17	Melia azedarach	1,300	8.97			
Eucalyptus regnans	2,033	14.02	Ulmus glabra	1,615	11.14	Cardwellia sublimis	1,293	8.92			
Eucalyptus melliodora	2,030	14.00	Turraeanthus africanus	1,614	11.13	Platanus x acerifolia	1,291	8.90			
Guibourtia hymenaeifolia	2,030	14.00	Acacia mangium	1,605	11.07	Populus alba	1,290	8.90			
Quercus bicolor	2,029	13.99	Fraxinus nigra	1,600	11.03	Pinus ponderosa	1,290	8.90			
Betula pendula	2,024	13.96	Picea sitchensis	1,600	11.03	Malus sylvestris	1,270	8.76			
Dalbergia nigra	2,020	13.93	Quercus prinus	1,590	10.97	Populus trichocarpa	1,270	8.76			
Carya aquatica	2,020	13.93	Betula papyrifera	1,590	10.97	Pterocarpus angolensis	1,267	8.73			
Prosopis africana	2,019	13.92	Pouteria spp.	1,588	10.95	Nyssa aquatica	1,251	8.62			

*Estimated/strength group values

All values are for wood at 12% MC

Bibliography

- Akgül, Mehmet, Nadir Ayrilmis, Osman Çamlıbel, and Süleyman Korkut.** "Potential utilization of burned wood in manufacture of medium density fiberboard." *Journal of Material Cycles and Waste Management* 15, no. 2 (2013): 195–201.
- Akyildiz, M. Hakan, and Hamiyet Sahin Kol.** "Some technological properties and uses of paulownia (*Paulownia tomentosa* Steud.) wood." *Journal of Environmental Biology*, 31, no. 3 (2010): 351–355.
- Alden, Harry A.** *Hardwoods of North America*. Madison: USDA, Forest Service, Forest Products Laboratory, 1995.
- Alden, Harry A.** *Softwoods of North America*. Madison: USDA, Forest Service, Forest Products Laboratory, 1997.
- Alves, Edenise Segala, Eduardo Luiz Longui, and Erika Amano.** "Pernambuco Wood (*Caesalpinia echinata*) Used in the Manufacture of Bows for String Instruments." *IAWA Journal* 29, no. 3 (2008): 323–335.
- Anagbo, P.E., and N.A. Oguocha.** "The Structure and Mechanical Properties of Palm Timber as a Fibre Composite." *Journal of Engineering Materials and Technology* 111, no. 1 (1989): 21–25.
- Arcery, John, and Deborah Briggs.** *CITES I-II-III Timber Species Manual*. Washington DC: USDA, Animal and Plant Health Inspection Service, Plant Protection and Quarantine, 2010.
- Arnold, Roger.** "Corruption, bloodshed and death—the curse of rosewood." *Environmental Investigation Agency*, 8/16/2013, <http://eia-international.org/corruption-bloodshed-and-death-the-curse-of-rosewood>.
- Bakri, B.** "Analisis Sifat Mekanis Kayu Ebony di Sulawesi Tengah [Analysis of Mechanical Properties of Ebony Wood in Central Sulawesi]." *Jurnal SMARTek* 6, no. 1 (2008): 9–17.
- Bamber, R.K.** "Longitudinal Parenchyma and Resin Plugs in Araucariaceae Wood." *IAWA Bulletin* (1979): 75–79.
- Berni, C.A., Eleanor Bolza, and F.J. Christensen.** *South American Timbers: The Characteristics, Properties, and Uses of 190 Species*. Melbourne: CSIRO Publishing, 1979.
- Betts, H.S.** *The Strength of North American Woods: Miscellaneous Publication 46*. Washington, DC: USDA, Forest Service, US Government Printing Office, 1929.
- Bhatnagar, S. P., and Alok Moitra.** *Gymnosperms*. New Delhi: New Age International, 1996.
- Boland, D. J.** *Forest Trees of Australia*. Collingwood: CSIRO Publishing, 2006.
- Bolza, Eleanor, and W.G. Keating.** *African Timbers: The Properties, Uses and Characteristics of 700 Species*. Melbourne: CSIRO Publishing, 1972.
- Booth, F.E.M., and G.E. Wickens.** *Non-timber uses of selected arid zone trees and shrubs in Africa*. Rome: Food and Agriculture Organization of the United Nations, 1988.
- Boote, Keith R.** *Wood in Australia*. Sydney: McGraw-Hill Book, 1983.
- Brémaud, Iris.** "Diversité des bois utilisés ou utilisables en facture d'instruments de musique [Wood varieties used or usable in musical instrument manufacture]." PhD diss., Université Montpellier II, 2006.
- Britton, Nathaniel Lord, and Addison Brown.** *An Illustrated Flora of the Northern United States, Canada and the British Possessions*. New York: C. Scribner's Sons, 1898.
- Busgen, M., and Ernst Munch.** *The Structure and Life of Forest Trees*. London: Chapman & Hall, 1929.
- Callahan, Frank.** "Hinds Walnut (*Juglans hindsii*) in Oregon." *Kalmiopsis* 15 (2008): 42–52.
- Carlquist, Sherwin.** *Comparative Wood Anatomy: Systematic, Ecological, and Evolutionary Aspects of Dicotyledon Wood*. Berlin: Springer, 1988.
- Carrillo, Artemio, Rahim Foroughbakhch, Fortunato Garza, Miriam Garza, María de Jesús Nañez, and Sadoth Sandoval.** "Physical and mechanical wood properties of 14 timber species from Northeast Mexico." *Annals of Forest Science* 68, no. 4 (2011): 675–679.
- Chattaway, M. Margaret.** "The Wood Anatomy of the Proteaceae." *Australian Journal of Biological Sciences* 1, no. 3 (1948): 279–302.
- Chudnoff, Martin.** *Tropical Timbers of the World*. Madison: USDA, Forest Service, Forest Products Laboratory, 1979.
- CIRAD Forestry Department.** *Tropix* 7. April, 2012. Accessed April 22, 2015. <http://tropix.cirad.fr/en>.
- CITES Secretariat.** *CITES Appendices I, II, and III*. February 5, 2015. Accessed July 4, 2015. <http://www.cites.org/eng/app/appendices.php>.
- Clark, David.** *Timber in Australia in Colour*. Sydney: n.p., 2010.
- Coe, William R.** *Tikal: Guía de las Antiguas Ruinas Mayas* [Tikal: Guide to the Ancient Mayan Ruins]. Guatemala: Piedra Santa, 1988.
- Constantine, Albert.** *Know Your Woods*. New York: Scribner, 1975.
- Core, H. A.** *Wood Structure and Identification*. Syracuse: Syracuse University Press, 1976.
- Dakak, J.E., R. Keller, and V. Bucur.** "Rays in Juvenile Wood of Acer." *IAWA Journal* 20, no. 4 (1999): 405–417.

- Earle, Christopher J.** *The Gymnosperm Database*. December 29, 2013. Accessed April 22, 2015. <http://conifers.org/>.
- Edwards, K. S., and G. T. Prance.** "New species of Panopsis (Proteaceae) from South America." *Kew Bulletin* 48, no. 4 (1993): 637-662.
- Feist, William C., James K. Little, and Jill M. Wennesheimer.** *The Moisture-Excluding Effectiveness of Finishes on Wood Surfaces*. Madison: USDA, Forest Service, Forest Products Laboratory, 1985.
- Forest Products Laboratory.** *Wood Handbook: Wood as an Engineering Material*. Madison: USDA, Forest Service, Forest Products Laboratory, 2010.
- Gasson, Peter, Regis Miller, Dov J. Stekel, Frances Whinder, and Kasia Zieminska.** "Wood Identification of *Dalbergia nigra* (CITES Appendix I) using quantitative wood anatomy, principal components analysis and naïve Bayes classification." *Annals of Botany* 105, no. 1 (2010): 45-56.
- Gibbs, Nick.** *The Real Wood Bible*. Buffalo: Firefly Books, 2012.
- Grose, Susan, and R.G. Olmstead.** "Taxonomic Revisions in the Polyphyletic Genus *Tabebuia*." *Systematic Botany* 32, no. 3 (2007): 660-670.
- Hagqvist, Risto.** *Curly Birch (Betula pendula var. carelica) and its Management in Finland*. Karkkilantie: Finnish Forest Research Institute, 2007.
- Hemming, John.** *Red Gold: The Conquest of the Brazilian Indians, 1500-1760*. Cambridge: Harvard University Press, 1978.
- Hinds, Paul.** *HobbitHouse Wood ID site*. May 2014. Accessed April 22, 2015. <http://www.hobbithouseinc.com/personal/woodpics/>.
- Hoadley, R. Bruce.** *Identifying Wood*. Newtown: Taunton Press, 1990.
- Hoadley, R. Bruce.** *Understanding Wood*. Newtown: Taunton Press, 2000.
- Hough, Romeyn Beck, and Klaus Ulrich Leistikow.** *The Woodbook: The Complete Plates*. Köln: Taschen, 2007.
- International Union for Conservation of Nature.** *The IUCN Red List of Threatened Species*. February 2014. Accessed April 22, 2015. <http://www.iucnredlist.org>.
- James, Barry, and Danielle James.** "African Trees and Wood: *Berchemia zeyheri* (Red ivory)." *World of Wood* 64, no. 3 (2011): 10-11.
- Jahnel, Franz.** *Manual of Guitar Technology: The History and Technology of Plucked String Instruments*. Frankfurt: Verlag Das Musikinstrument, 1981.
- Kangshan, Mao, Gang Hao, Jianquan Liu, Robert P. Adams, and Richard I. Milne.** "Diversification and biogeography of *Juniperus* (Cupressaceae): variable diversification rates and multiple intercontinental dispersals." *New Phytologist* 188, no. 1 (2010): 254-272.
- Kellogg, Royal Shaw.** *Lumber and Its Uses*. New York: Scientific Book Corp., 1931.
- Knaggs, G., and Stella Xenopoulou.** *Guide to Irish Hardwoods*. Dublin: COFORD, 2004.
- Knoblauch, Birgit.** "Estudio ecológico, silvícola y de utilización del Granadillo (*Dalbergia tucurensis* J.D. Smith) en bosques latifoliados de Honduras [Ecological, forestry, and uses of Granadillo (*Dalbergia tucurensis* J.D. Smith) in broadleaf forests in Honduras]." Bachelor thesis, Zamorano, 2001.
- Kukachka, B. Francis.** *Properties of Imported Tropical Woods*. Madison: USDA, Forest Service, Forest Products Laboratory, 1969.
- Kumar, Satish, K.S. Shukla, Tndra Dev, and P.B. Dobriyal.** *Bamboo Preservation Techniques: A Review*. Dehradun: International Network for Bamboo and Rattan, Indian Council of Forestry Research Education, 1994.
- Leavengood, Scott A.** *Identifying Common Northwest Wood Species*. Corvallis: Oregon State University, 1998.
- Longwood, Franklin R.** *Commercial Timbers of the Caribbean*. Washington, DC: USDA, Forest Service, Northeastern Forest Experiment Station, 1962.
- Markwardt, L.J., and T.R.C. Wilson.** *Strength and related properties of woods grown in the United States: Technical Bulletin 479*. Washington, DC: USDA, Forest Service, US Government Printing Office, 1935.
- Miller, Regis B.** "Wood Anatomy and Identification of Species of *Juglans*." *Botanical Gazette* 137, no. 4 (1976): 368-377.
- Miller, Regis B., J. Thomas Quirk, and Donna J. Christensen.** "Identifying White Oak Logs with Sodium Nitrite." *Forest Products Journal* 35, no. 2 (1985): 33-38.
- Miller, Regis B., and Michael C. Wiemann.** *Separation of Dalbergia nigra from Dalbergia spruceana*. Madison: USDA, Forest Service, Forest Products Laboratory, 2006.
- Mishiro, Akiyoshi.** "Bending Properties of Wood at -196 °C." *Bulletin of the Tokyo University Forests*, no. 86 (1991): 179-189.
- Missouri Botanical Garden.** *Tropicos*. Accessed April 22, 2015. <http://www.tropicos.org/>.
- Mitchell, John, and Arthur Rook.** *Botanical Dermatology: Plants and Plant Products Injurious to the Skin*. Vancouver: Greengrass, 1979.
- Moreira, Walmir da Silva.** "Relações entre propriedades físico-mecânicas e características anatômicas e químicas da madeira [Relationship between physical and mechanical properties and anatomical and chemical characteristics of wood]." PhD diss., Universidade Federal de Viçosa, 1999.
- Morse, Andrea C., and Robert A. Blanchette.** "Etiology of red stain in boxelder." *Plant Health Progress* 10 (2002): 37-45.
- Mouridi, M. El, T. Laurent, A. Famiri, B. Kabouchi, T. Alméras, G. Calchéra, A. El Abid, M. Ziani, J. Gril, and A. Hakam.** "Physical Characterization of the Root of Burl Wood *Thauma octocaryon* (Tetraclinis articulata (Vahl) Masters)." *Physical Chemical News* 59 (2011): 57-64.

- Nicholson, Paul T., and Ian Shaw.** *Ancient Egyptian Materials and Technology*. New York: Cambridge University Press, 2009.
- Niemiec, Stanley S., Glenn R. Ahrens, Susan Willits, and David E. Hibbs.** *Hardwoods of the Pacific Northwest*. Corvallis: Forestry Publications Office, Oregon State University, Forest Research Laboratory, 1995.
- Oduor, Nellie, and Joseph Githiomi.** *Wood Characteristics and Properties of Cocos nucifera (the Coconut Tree) Grown in Kwale District*. Nairobi: Kenya Forestry Research Institute, Forest Products Research Centre, 2010.
- Okino, E.Y.A., M.A.E. Santana, M.V.S. Alves, J.E. Melo, V.T.R. Coradin, M.R. Souza, D.E. Teixeira, and M.E. de Sousa.** "Technological Characterization of Cupressus spp. Wood." *Floresta e Ambiente* 17, no. 1 (2010): 1–11.
- Panayotov, Panayot, Kuncho Kalmukov, and Momchil Panayotov.** "Biological and Wood Properties of Ailanthus altissima (Mill.) Swingle." *Forestry Ideas* 17, no. 2 (2011): 122–130.
- Panshin, A. J.** "Strength Properties of Chinese Elm." *Journal of Forestry* 40, no. 7 (1942): 564–565.
- Panshin, A. J., and Carl Zeeuw.** *Textbook of Wood Technology*. New York: McGraw-Hill, 1980.
- Plant Resources of Tropical Africa.** PROTA4U. Accessed April 22, 2015. <http://www.prota4u.org/>.
- Pliny (the Elder).** *Natural History, Vol. III*. Translated by John Bostock and H.T. Riley. London: George Bell and Sons, 1892.
- Porter, Terry.** *Wood: Identification & Use*. Newtown: Taunton Press, 2012.
- Quinn, C.J.** "Taxonomy of Dacrydium Sol. Ex Lamb. Emend. De Laub. (Podocarpaceae)." *Australian Journal of Botany* 30, no. 3 (1982): 311–320.
- Richter, H.G., and M.J. Dallwitz.** *Commercial Timbers: Descriptions, Illustrations, Identification, and Information Retrieval*. June 25, 2009. Accessed April 22, 2015. <http://delta-intkey.com>.
- Rogers, Charles Gilbert.** *A Manual of Forest Engineering for India*. Calcutta: Office of the Superintendent of Government Printing, 1900.
- Salem, Mohamed Z.M., and Nashwa H. Mohamed.** "Physico-Chemical Characterization of Wood from Maclura Pomifera (Raf.) C.K. Schneid. Adapted to the Egyptian Environmental Conditions." *Journal of Forest Products & Industries* 2, no. 2 (2013): 53–57.
- Sargent, C.S.** *The Woods of the United States*. New York: D. Appleton and Company, 1885.
- Sibul, I., K.L. Habicht, and A. Ploomi.** "Curly Birch Stands and Cultivation Results in Estonia." *Structural and functional deviations from normal growth and development of plants* (2011): 310–313.
- Skolmen, Roger G.** *Robusta Eucalyptus wood: its properties and uses*. Berkeley: USDA, Forest Service, Pacific Southwest Forest and Range Experiment Station, 1963.
- Skolmen, Roger G.** *Some Woods of Hawaii: Properties and Uses of 16 Commercial species*. Berkeley: USDA, Forest Service, Pacific Southwest Forest and Range Experiment Station, 1974.
- Smith, Gideon F., and Estrela Figueiredo.** "Conserving Acacia Mill. with a Conserved Type: What Happened in Melbourne?" *Taxon* 60, no. 5 (2011): 1504–1506.
- Snow, Charles H.** *Wood and Other Organic Structural Materials*. New York: McGraw-Hill, 1917.
- Sotomayor-Castellanos, Javier Ramón, and Saúl Antonio Hernández-Maldonado.** "Características Elásticas de Maderas Mexicanas [Elastic Characteristics of Mexican Woods]." *Investigación e Ingeniería de la Madera* 8, no. 2 (2012).
- Sotomayor-Castellanos, Javier Ramón, and Mariana Ramírez-Pérez.** "Densidad y Características Higroscópicas de Maderas Mexicanas [Density and Hygroscopic Characteristics of Mexican Woods]." *Investigación e Ingeniería de la Madera* 9, no. 3 (2013).
- Standish, Dominic.** "Barriers to Barriers: Why Environmental Precaution has Delayed Mobile Floodgates to Protect Venice." In *Adapt or Die*, edited by Kendra Okonski, 39-55. London: Profi e Books, 2003.
- Suzán, Humberto, Duncan T. Patten, and Gary P. Nabhan.** "Exploitation and conservation of ironwood (Olneya tesota) in the Sonoran Desert." *Ecological Applications* 7, no. 3 (1997): 948-957.
- United States Department of Agriculture.** *Yearbook of Agriculture*. Washington, DC: Government Printing Office, 1889.
- Wheeler, E.A.** *InsideWood*. 2004 onwards. Accessed April 22, 2015. <http://insidewood.lib.ncsu.edu/search>.
- Wheeler, E.A., P. Bass, and P.E. Gasoon.** "IAWA List of Microscopic Features for Hardwood Identification." *IAWA Bulletin* 10, no. 3 (1989): 219–332.
- Wiedenhoeft, Alex C.** "The Limits of Scientific Wood Identification." *Professional Appraisers Information Exchange* 4, no. 2 (2006): 16.
- Wiemann, Michael C., and David W. Green.** *Estimating Janka hardness from specific gravity for tropical and temperate species*. Madison: USDA, Forest Service, Forest Products Laboratory, 2007.
- Wiemann, Michael C., and Flavio Ruffinatto.** *Separation of Dalbergia stevensonii from Dalbergia tucurensis*. Madison: USDA, Forest Service, Forest Products Laboratory, 2012.
- Wiepking, C.A., and D.V. Doyle.** *Strength and Related Properties of Balsa and Quipo Woods*. Madison: USDA, Forest Service, Forest Products Laboratory, 1955.
- Williams, R. Sam, Regis Miller, and John Gangstad.** *Characteristics of Ten Tropical Hardwoods from Bolivia*. Madison: USDA, Forest Service, Forest Products Laboratory, 2000.

Acknowledgements



STEVE EARIS: A professional woodturner from the United Kingdom, Steve has access to a lot of different wood species that are not seen nearly as frequently across the pond. As can be seen from the list below, he has donated quite a few samples and photos of finished turnings. The author is truly indebted to Steve's generosity! More of his work can be found at www.steveswoodenwonders.co.uk, as well as his site of turned skittle pins and balls: www.steveswoodenskittles.co.uk.

Donations:

Amboyna
Ash, Olive
Balsa
Birch, Masur
Blackwood, African
Blackwood, Australian
Bosse
Boxwood
Bubinga
Bulletwood
Cebil
Cedar of Lebanon
Cherry, Sweet
Chestnut, Horse
Cocobolo
Ebony, Gaboon
Ekki
Elm, English
Goncalo Alves
Holly, English
Hornbeam, European
Imbuia
Idigbo
Iroko
Jarrah
Kingwood
Laburnum
Leadwood
Lemonwood
Lime, European
Madrone (burl)
Mahogany, African
Mansonia
Maple, Quilted
Mulberry
Myrtle, Tasmanian

Oak, Bog
Oak, Brown
Oak, English
Oak, Holm
Obeche
Okoume
Olive
Osage Orange
Padauk, African
Padauk, Andaman
Pau Rosa
Pear
Peroba Rosa
Yellow Poplar
Primavera
Purpleheart
Rosewood, Amazon
Rosewood, East Indian
Rosewood, Honduran
Rosewood, Madagascar
Satinwood, East Indian
Sheoak
Silky Oak, Northern
Spruce, Sitka
Tambootie
Tulipwood
Verawood
Walnut, African
Walnut, Black (crotch)
Walnut, English
Wenge
Willow, Black (face grain)
Yellowheart
Yew
Ziricote

KEN FORDEN: Located in Whitethorn, California, Ken has a small hardwood mill that specializes in native Californian woods. His website features slabs, flooring, molding, and lumber: www.californiahardwoods.net.

Donations:

Myrtle Walnut, Claro

JUSTIN HOLDEN: From old standbys to hard-to-find rarities, Justin has donated a number of nice samples from around the world. He sells single pieces upwards to entire pallets worth of exotic and tropical species through his eBay store: <http://stores.ebay.com/exoticwoodsoftheworld>.

Donations:

Afromosia Machiche
Afzelia Makore
Avodire Mansonia (endgrain)
Canarywood Wamara

MIKE LEIGHER: Located in South Carolina, Mike and his brother Brad have a portable sawmill and process a number of turning blanks. Mike has donated a number of samples from domestic, ornamental, and/or naturalized trees. His website features great deals on hard-to-find domestic turning blanks: www.turningblanks.net.

Donations:

Camphor Mulberry
Chinaberry Paulownia
Dogwood Poplar, Rainbow
Locust, Honey Sassafras
Magnolia, Southern Sumac
Maple, Ambrosia Sweetgum

DONATION KEY:

- wood or veneer sample donated
- finished wood object photo

Index

A

- Abies* 25
 - alba* 49
 - amabilis* 49
 - balsamea* 27, 48
 - concolor* 49
 - grandis* 49
 - lasiocarpa* 49
 - magnifica* 49
 - procera* 49
- Abura 170
- Acacia
 - cambagei* 21
 - koa* 21, 33, 50
 - mangium* 21, 51
 - melanoxylon* 21
 - omalophylla* 51
- Acer 18
 - macrophyllum* 22, 54
 - negundo* 22, 52
 - nigrum* 22, 54
 - pseudoplatanus* 54
 - rubrum* 22, 54
 - saccharinum* 54
 - saccharum* 11, 19, 22, 35, 43, 53
- Aesculus* 37, 56
 - hippocastanum* 57
- Afara 237
- Afrormosia 182
- Azelia* 21, 30, 57
 - xylocarpa* 57
- Agathis australis* 1, 58
- Ailanthus 58
- Ailanthus altissima* 58, 59
- Albizia* 21, 59
 - ferruginea* 59
 - julibrissin* 59
 - lebbeck* 59
- Alder
 - European 60
 - Red 36, 60
- Algarrobo Blanco 200
- Allergies 45
- Allocasuarina* 36, 59
- Alnus*
 - glutinosa* 60
 - rubra* 36, 60
- Amazique 137
- Amboyna 205
- Amendoim 21, 208
- Anadenanthera colubrina* 21, 61
- Andiroba 80
- Angiosperms
 - anatomy 29
 - definition 1
- Anigre 199
- Anisotropic 9
- Annual rings 2
- Apitong 117
- Apple 162
- Apricot 201
- Apuleia leiocarpa* 61
- Araucaria*
 - angustifolia* 62
 - araucana* 62
 - cunninghamii* 62
 - heterophylla* 62
- Arborvitae
 - Eastern 239
 - Giant 240
- Arbutus menziesii* 63
- Arctostaphylos pungens* 64
- Ash
 - Black 131
 - Blue 132
 - European 30, 132
 - Green 2, 132
 - guide to 132
 - Mountain 126
 - Olive 132
 - Oregon 132
 - Pumpkin 132
 - White 130
- Aspen
 - Bigtooth 198
 - European 198
 - Quaking 18, 198
- Aspidosperma polyneuron* 21, 64
- Astronium graveolens* 21, 65
- Availability 45
- Avodire 2, 21, 245
- Azobe 157
- B**
- Baikiaea plurijuga* 66
- Balau 226
- Baldcypress 27, 234
- Balsa 1, 174
- Balsamo 172
- Bamboo
 - described 38
 - Giant 38
 - profited 67
- Bambusa* 67
- Bark 2
- Basswood 10, 36, 242
- Beech 36
 - American 41, 129
 - Blue 81
 - European 129
 - Myrtle 173
- Beli 5, 149
- Berchemia zeyheri* 21, 68
- Betula* 22
 - alleganiensis* 69
 - alnoides* 70
 - lenta* 70
 - neoalaskana* 70
 - papyrifera* 70
 - pendula* 70
 - pendula var carelica* 70
 - populifolia* 70
 - pubescens* 70
- Birch 22
 - Alaska Paper 70
 - Alder-Leaf 70
 - Downy 70
 - Gray 70
 - Masur 70
 - Paper 70
 - River 70
 - Silver 70
 - Sweet 70
 - Yellow 69
- Biseriate 28, 35
- Blackwood
 - African 105
 - Australian 21, 51
 - Burmese 107
 - Malaysian 114
- Bloodwood 3, 21, 74
- Board-foot 45
- Bobgunnia fistuloides* 71
- Bocote 97
- Bois de Rose 104
- Bookmatch 17
- Borassus flabellifer* 72
- Bosse 136
- Bound water 7
- Boxelder 22, 52
- Boxwood 76
 - Castelo 80
- Box, Yellow 127
- Brazilwood 77
- Briar 124
- Brosimum*
 - guianense* 73
 - rubescens* 3, 21, 74
- Brownheart 250
- Bubinga 21, 138
- Buckeye 56
- Buckthorn 21, 217
- Bulletwood 164
- Bulnesia*
 - arborea* 75
 - sarmientoi* 75
- Butternut 4, 30, 145

Buxus sempervirens 76

C

Cabbagebark, Black 157

Caesalpinia

echinata 77, 78

paraguariensis 78

platyloba 78

Callitris glaucophylla 79

Calocedrus decurrens 79

Calycophyllum

candidissimum 80

multiflorum 80

Camatillo 101

Cambium 2

Camelthorn 21, 250

Camphor 93

Canarywood 21, 90

Carapa 80

Cardwellia sublimis 81

Carpinus 36

betulus 81

caroliniana 81

Carya

aquatica 84

cordiformis 35, 84

glabra 84

illinoensis 82

laciniosa 84

myristiciformis 84

ovata 83

tomentosa 84

Castanea

dentata 85

mollissima 85

sativa 85

Casuarina 36, 59

cunninghamiana 59

Catalpa

bignonioides 86

speciosa 86

Catalpa 86

Cebil 21, 61

Cedar 25

Alaskan 99

Aromatic Red 150

Atlantic White 91

Australian Red 243

Eastern Red 19, 28, 150

Incense 79

Japanese 98

Lebanon 1, 26, 88

Northern White 27, 239

Pecky 79

Port Orford 91

Spanish 87

Western Red 240

Yellow 99

Cedrela odorata 87

Cedrus libani 1, 26, 88

Celtis

laevigata 89

occidentalis 36, 89

Centrolobium 21, 90

Chakte Kok 227

Chakte Viga 78

Chamaecyparis

lawsoniana 91

thyoides 91

Chechen 21, 166

Cherry

Black 202

Brazilian 142

Patagonian 136

Chestnut 85

Chinaberry 165

Chlorocardium rodiei 21, 92

Chloroxylon swietenia 21, 93

Cinnamomum camphora 93

CITES appendices 46

Cocobolo 16, 108

Cocos nucifera 37, 94

Coffeetree 21, 31, 139

Colophospermum mopane 21, 95

Combretum

imberbe 95

schumannii 95

Conifers

anatomy 25

defi ed 1

Coolibah 127

cooperage 32

Cordia 97

dodecandra 96

Cornus florida 22, 98

Cosmocalyx spectabilis 227

Cottonwood

Black 198

Eastern 8, 197

Cross section 3

Crushing strength 41

Cryptomeria japonica 21, 98

Cucumbertree 161

Cumaru 21, 118

Cupressus

nootkatensis 99

× *leylandii* 100

Curupay 61

Cypress

Australian 79

Bald 234

Leyland 100

Pecky 234

D

Dacrydium 100

Dalbergia 20, 37, 43

baronii 104

cearensis 40, 101

cochinchinensis 102

cultrata 107

decipularis 3, 102

latifolia 19, 32, 103

maritima 104

melanoxylon 105

nigra 19, 32, 106

oliveri 107

retusa 16, 108

sissoo 109

spruceana 3, 109

stevensonii 33, 110

tucurensis 111

Deciduous 1

Deglupta 127

Dendritic

growth form 1

pore arrangement 31

Dendrocalamus asper 38

Diffuse-porous 30

Diospyros 3, 43

celebica 112

crassiflora 18, 113

ebenum 114

malabarica 115

mun 115

virginiana 37, 116

Dipterocarpus 117

Dipteryx odorata 21, 118

Distemonanthus benthamianus 119

Distribution 40

Dogwood 22, 98

Douglas-fir 25, 20

Douka 241

Doussie 57

Durability 43

Dyera costulata 120

E

Earlywood

defi ed 2

to latewood transition 26

Ebenopsis ebano 21, 120

Ebony 3, 43

African 113

Black and White 115

Brown 78

Ceylon 114

Gaboon 18, 113

Macassar 112

Mexican 229

Mun 115

Texas 21, 120

Ekki 157

Elæagnus angustifolia 21, 121

Elasticity 41, 255

Elm 31

American 246

Cedar 248

English 248

guide to 248

hard 248

Red 31, 247

Rock 248

Siberian 248

soft 248

Winged 246

Wych 21, 248

EMC 8

Endgrain

defi ed 3

magnifying loupe 24

preparation 24

Endiandra palmerstonii 121
Entandrophragma
 cylindricum 37, 42, 122
 utile 123
Enterolobium cyclocarpum 21, 123
Equilibrium moisture content 8
Erica arborea 124
Erythroxylum havanense 21
Eucalyptus 30
 camaldulensis 127
 coolabah 127
 deglupta 127
 diversicolor 127
 globulus 31, 124
 grandis 127
 leucoxylon 127
 marginata 30, 125
 melliodora 127
 obliqua 127
 oleosa 127
 regnans 126
 robusta 127
 urograndis 126
Euxylophora parænsis 21, 128
Evergreen 1
Excurrent growth form 1
Extractives
 defi ed 3
 leachability 23

F

Face grain 5
Fagus 36
 grandifolia 41, 129
 sylvatica 129
Family (taxonomy) 39
Fiber saturation point 7
Fibrovascular bundles 37, 38
Finishes
 evaporative 14
 moisture exclusion 11, 13
 reactive 13
Fir 25
 Balsam 27, 48
 California Red 49
 European Silver 49
 Grand 49
 Noble 49
 Pacific Silver 49
 Subalpine 49
 White 49
Flatsawn 4
Fluorescence
 defi ed 20
 species list 21
 water extract 111
Foliage 1
Fraxinus
 americana 130
 excelsior 30, 132
 latifolia 132
 nigra 131
 pennsylvanica 2, 132
 profunda 132

quadrangulata 132
Free water 7
FSP 7
Fustic 161

G

Gabon 66
Garapa 61
Genus (taxonomy) 39
Gidgee 21, 51
Gleditsia
 aquatica 133
 triacanthos 9, 21, 133
Gluta 21, 23, 133
Goncalo Alves 21, 65
Gonystylus 34, 134
Grain
 bastard 5
 beeswing 42
 cathedral 5
 contrast 27
 crotch 43
 end 3
 face 5
 fid leback 18
 flame 18
 flatsawn 4
 interlocked 42
 irregular 42
 mottle 42
 plainsawn 4
 quartersawn 5
 quilted 55
 reading 5
 ribbon stripe 42
 riftsawn 5
 spalted 55
 spiral 42
 straight 42
 tiger 18
 wavy 42
Greenheart 21, 92
Green (moisture) 7
Grevillea robusta 134
Growth rings 2
Guaiacum 18, 135
Guanacaste 21, 123
Guarea cedrata 136
Guibourtia 21, 138
 ehie 35, 137
 hymenæifolia 136
Gum
 Blue 31, 124
 Red 155
 River Red 127
 Rose 127
 Sap 155
 Sweet 155
 Yellow 127
Gymnocladus dioicus 21, 139

H

Hackberry 36, 89
Handroanthus 140

Hardwoods
 anatomy 29
 defi ed 1
 parenchyma 33
Heartwood 3
Hemlock 25
 Eastern 244
 Western 5, 245
Hevea brasiliensis 40, 141
Hickory
 Bitternut 35, 84
 Mockernut 84
 Nutmeg 84
 Pignut 84
 Shagbark 83
 Shellbark 84
 Water 84
Holly 143
Hophornbeam 178
Hormigo 196
Hornbeam 81
Horse Chestnut 57
Hygroscopic 7
Hymenæa courbaril 21, 142

I

Idigbo 238
Ilex 143
Imbuia 175
Intsia bijuga 21, 34, 144
Ipe 140
Iroko 29, 168
Ironwood
 American 178
 Black 21, 152
 Desert 21, 177
Itin 200
IUCN Red List 47

J

Janka hardness 41, 253
Jarrah 30, 125
Jatoba 21, 31, 142
Jelutong 31, 120
Juglans
 cinerea 4, 30, 145
 hindsii 19, 147
 neotropica 19, 148
 nigra 3, 146
 regia 19, 147
Julbernardia pellegriniana 5, 149
Juniper 25
 Alligator 149
Juniperus 25
 deppeana 149
 virginiana 19, 28, 150
Juvenile wood 4

K

Karri 127
Katalox 36, 229
Kauri 1
Kempas 152
Keruing 117

Kevazingo 138
Khaya 151
Kiaat 204
Kingwood 40, 101
Koa 21, 33, 50
Kokko 59
Koompassia malaccensis 152
Korina 237
Krugiodendron ferreum 21, 152
Kwila 144

L

Laburnum 153
Laburnum anagyroides 153
Lacewood 6, 179
Lagarostrobos 100
Lagerstroemia 153
Larch 25
 Western 28, 154
Larix 25
 larcina 154
 occidentalis 28, 154
Latewood
 defi ed 2
 transition to 26
Lauan 225
Laurel, California 249
Leadwood 95
Lemonwood 80
Leopardwood 6, 35, 219
Letterwood 73
Lignum Vitae 18, 135
 Argentine 75
Lilac 231
Limba 42, 237
Lime 242
Linden 242
Liquidambar styraciflua 155
Liriodendron tulipifera 36, 156
Locust
 Black 20, 21, 32, 218
 Honey 9, 21, 133
 Water 133
Lonchocarpus 21, 157
Lophira alata 157
Lovoa trichilioides 158
Luster 43
Lyptus 126
Lysiloma latisiliquum 21, 158

M

Macacauba 196
Macawood 196
Machaerium 159
Machiche 21, 157
Maclura
 pomifera 17, 160
 tinctoria 161
Madrone 63
Magnolia
 acuminata 161
 grandiflora 161
 virginiana 161
Magnolia, Southern 161

Mahoe, Blue 232
Mahogany
 African 151
 Cuban 231
 Genuine 230
 Honduran 37, 40, 230
 Philippine 225
 Santos 21, 172
 Swamp 127
 White 219
Makore 241
Mallee, Red 127
Malus domestica 162
Mangifera indica 21, 163
Mangium 21, 51
Mango 21, 163
Manilkara
 bidentata 164
 zapota 164
Mansonia 165
Mansonia altissima 165
Manzanita 64
Maple 18
 ambrosia 55
 Bigleaf 22, 54
 birdseye 55
 Black 22, 54
 burl 55
 chemical testing 22
 curly 55
 Hard 11, 19, 22, 35, 43, 53
 identi fi ation 54
 quilted 55
 Red 22, 54
 Rock 53
 Silver 54
 soft 35, 54
 spalted 55
 Sugar 53
 Sycamore 54
Marblewood 34, 252
Massaranduba 164
MC 7
Melanorrhoea 21, 133
Melia azedarach 165
Meranti
 Dark Red 225
 Light Red 226
 White 226
 Yellow 226
Merbau 21, 34, 144
Meristems, apical and lateral 2
Mesquite 21
 African 200
 Black 200
 Honey 199
Messmate 127
Metopium brownei 21, 166
Microberlinia brazzavillensis 167
Milicia 29, 168
Millettia
 laurentii 169
 stuhlmannii 21, 32, 170
Mimosa 59

Mitragyna 170
Modulus of elasticity 41, 255
Modulus of rupture 41, 254
Moisture content 7
Monkeypod 21, 221
Monkey Puzzle 62
Monocots 37
Mopane 21, 95
Morado 159
Morus 20, 171
Movement in service 7
Movingui 119
Mozambique 137
Mulberry 20, 171
Muninga 21, 204
Myroxylon balsamum 21, 172
Myrtle 21, 249
 Crepe 153
 Tasmanian 173

N

Names
 common 39
 scientific 39
Narra 21, 35, 206
Nogal 148
Nothofagus cunninghamii 173
Nyatoh 178
Nyssa 173

O

Oak 6, 19, 22, 36
 Black 213
 Bog 215
 Brown 215
 Bur 211
 California Black 213
 chemical testing 22
 Cherrybark 213
 Chestnut 211
 English 214
 Holm 6
 identi fi ation 209
 Laurel 213
 Live 216
 Oregon White 211
 Overcup 211
 Pin 213
 Post 211
 Red 17, 18, 43, 212
 Scarlet 213
 Sessile 211
 Shumard 213
 Southern Red 213
 Swamp Chestnut 211
 Swamp White 211
 Water 213
 White 6, 19, 32, 39, 210
 Willow 213
Obeche 243
Ochroma pyramidale 1, 174
Ocotea porosa 175
Odor 20
Okoume 66

- Old growth 46
Olea 21, 176
Olive 21, 176
 Russian 21, 121
Olneya tesota 21, 177
Orange Agate 196
Osage Orange 17, 160
 Argentine 161
Ostrya virginiana 178
Ovangkol 35, 137
Ovendry 7
- P**
- Padauk
 African 21, 207
 Andaman 205
Paela 78
Palaquium 178
Palm
 Black 37, 72
 Coconut 37
 described 37
 Red 37, 94
Panga Panga 21, 32, 170
Panopsis 6, 179
Parashorea 226
Parenchyma
 aliform 33
 apotracheal 33
 banded 34
 confl ent 34
 diffuse-in-aggregates 33
 diffuse (in hardwoods) 33
 diffuse (in softwoods) 28
 lozenge 34
 marginal 34
 paratracheal 33
 reticulate 34
 scalariform 34
 scanty 33
 unilateral 34
 vasicentric 33
 winged 34
 zonate 28
Parota 123
Pau Ferro 159
Paulownia 2, 180
Paulownia tomentosa 2, 180
Payene 178
Pear 208
Pecan 82
Peltogyne 21, 34, 39, 181
Pericopsis elata 182
Pernambuco 77
Peroba Rosa 21, 64
Persimmon 37, 116
Pheasantwood 223
Picea 19, 25
 abies 183
 engelmannii 183
 glauca 183
 mariana 183
 rubens 183
 sitchensis 26, 184
Pine 25
 Austrian 193
 Caribbean 187
 Eastern White 18, 28, 190
 hard 186
 Hoop 62
 Huon 100
 Jack 189
 Jeff ey 189
 Khasi 193
 Limber 191
 Loblolly 187
 Lodgepole 188
 Longleaf 187
 Maritime 193
 miscellaneous 193
 Norfolk Island 62
 Ocote 193
 Parana 62
 Patula 193
 Pinyon 191
 Pitch 187
 Pond 187
 Ponderosa 5, 12, 26, 189
 Radiata 189
 Red 192
 Sand 187
 Scots 193
 Shortleaf 187
 Slash 185
 soft 191
 Southern Yellow 27, 186
 Spruce 187
 Sugar 27, 191
 Sumatran 193
 Table Mountain 187
 Virginia 187
 Western White 191
 Western Yellow 189
 White Cypress 79
Pink Ivory 21, 68
Pinus 25, 27
 banksiana 189
 caribæa 187
 clausa 187
 contorta 188
 echinata 187
 edulis 191
 elliottii 185
 flexilis 191
 glabra 187
 jeffreyi 189
 kesiya 193
 lambertiana 27, 191
 merkusii 193
 monticola 191
 nigra 193
 oocarpa 193
 palustris 187
 patula 193
 pinaster 193
 ponderosa 5, 12, 26, 189
 pungens 187
 radiata 189
 resinosa 192
 rigida 187
 serotina 187
 strobilus 18, 28, 190
 sylvestris 193
 tæda 187
 virginiana 187
Piptadenia 21, 194
Pistachio 21, 194
Pistacia vera 21, 194
Pith 3
Plainsawn 4
Plane, London 195
Platanus
 occidentalis 6, 195
 × *acerifolia* 195
Platymiscium 196
Plum 11, 201
Poplar 156
 Balsam 198
 Tulip 156
 White 198
 Yellow 36, 156
Populus
 alba 198
 balsamifera 198
 deltoides 8, 197
 grandidentata 198
 tremula 198
 tremuloides 18, 198
 trichocarpa 198
Pores
 arrangement 30
 chains 30
 clusters 30
 contents 32
 dendritic 31
 diagonal/radial 30
 diffuse-porous 30
 frequency 32
 radial multiples 30
 ring-porous 29
 semi-ring-porous 30
 size 31
 solitary 30
 ulmiform 31
Pouteria 199
Pricing 45
Primavera 219
Prosopis 21
 africana 200
 alba 200
 glandulosa 199
 juliflora 200
 kuntzei 200
 nigra 200
Provenance 15
Prunus
 armeniaca 201
 domestica 11, 201
 serotina 6, 202
Pseudotsuga menziesii 25, 203
Pterocarpus
 angolensis 21, 204

dalbergioides 205
indicus 21, 35, 42, 205, 206
soyauxii 21, 207
Pterogyne nitens 21, 208
Purpleheart 21, 34, 39, 181
Pynma 153
Pyrus communis 208

Q

Quartersawn
 advantages of 5
 defi ed 4
Quebracho 21, 223
Quercus 6, 19, 22, 36
 alba 6, 19, 32, 210
 bicolor 211
 coccinea 213
 falcata 213
 garryana 211
 ilex 6
 kelloggii 213
 laurifolia 16, 213
 lyrata 211
 macrocarpa 211
 michauxii 211
 nigra 213
 pagoda 213
 palustris 213
 petraea 211
 phellos 213
 prinus 211
 robur 214, 215
 rubra 17, 18, 43, 212
 shumardii 213
 stellata 211
 velutina 213
 virginiana 216

R

Radial surface
 defi ed 4
 shrinkage 10
Raintree 221
Ramin 34, 134
Rays
 aggregate 36
 defi ed 6
 fl ck 6
 fusiform 25
 in hardwoods 35
 in softwoods 28
 noded 36
 spacing 35
 storied 36
 width 35
Reagent 22
Redgum 155
Redheart 21, 227
Redwood 2, 28, 224
Relative humidity 7
Rengas 21, 133
Resin canals 25
 fusiform rays 25
RH 7

Rhamnus 21, 31, 217
Rhus typhina 21, 217
Riftsawn 5
Rimu 100
Ring-porous 29
Ripple marks 37
Robinia pseudoacacia 20, 21, 32, 218
Roseodendron donnell-smithii 219
Rosewood 20, 37
 Amazon 3, 109
 Bolivian 159
 Borneo 133
 Brazilian 19, 32, 106
 Burmese 107
 Caribbean 166
 East Indian 19, 32, 103
 guide to 111
 Guyana 228
 Honduran 33, 110
 Madagascar 104
 Panama 111
 Santos 159
 Siamese 102
 Tiete 136
Rotary-slice 6, 17
Rot resistance 43
Roupala montana 6, 35, 219
Rubberwood 40, 141

S

Salix nigra 220
Samanea saman 21, 221
Sapele 37, 42, 122
Sapgum 155
Sapodilla 164
Sapwood 3
 demarcation 3
Sassafras 222
Sassafras albidum 222
Satine 74
Satinwood
 Asian 153
 Ceylon 21, 93
Schinopsis 21, 223
Semi-ring-porous 30
Senna siamea 223
Sensitizer 45
Sequoia sempervirens 2, 28, 224
Seraya, White 226
Shedua 137
Sheesham 109
Shellac
 moisture exclusion of 13
 recipe 14
Sheoak 36, 59
Shittim 250
Shorea 225, 226
Shrinkage
 longitudinal 10
 volumetric 10
Silky Oak
 Northern 81
 Southern 134
Simira salvadorensis 21, 227

Sipo 123
Sissoo 109
Snakewood 73
Softwoods
 anatomy 25
 defi ed 1
 earlywood transition 26
 grain evenness 27
 parenchyma 28
 texture 26
Species (taxonomy) 39
Specific gravity 40
Spirostachys africana 228
Springwood 2
Spruce 19, 25
 Black 183
 Engelmann 183
 Norway 183
 Red 183
 Sitka 26, 184
 White 183
Sugarberry 89
Sugi 21, 98
Sumac, Staghorn 21, 217
Summerwood 2
Sustainability 46
Swartzia
 benthamiana 228
 cubensis 36, 229
Sweetbay 161
Sweetgum 155
Swietenia
 macrophylla 37, 40, 230
 mahogany 231
Sycamore 6, 36, 195
Synonym 40
Syringa vulgaris 231

T

Talipariti elatum 232
Tamarack 154
Tamarind 233
Tamarindus indica 233
Tambootie 228
Tanga Tanga 59
Tangential surface
 defi ed 4
 shrinkage 10
Taxodium distichum 1, 27, 234
Taxus 1, 25, 45, 235
Teak 236
 Brazilian 118
 Burmese 236
 Rhodesian 66
Tectona grandis 236
Terminalia
 ivorensis 238
 superba 42, 237
Tetraclinis articulata 238
Texture 43
Thuja
 occidentalis 27, 239
 plicata 240
Th ya 238

Tieghemella heckelii 241
Tigerwood 65
Tigre Caspi 251
Tilia 36
 americana 10, 242
 × *europæa* 242
Timborana 21, 194
Tineo 251
Toona ciliata 243
Toxicity 45
Tracheids 26
Transverse section 3
Tree of Heaven 58
Triplochiton scleroxylon 243
T/R ratio 10
Tsuga 25
 canadensis 244
 heterophylla 5, 245
 mertensiana 245
Tulipwood
 American 156
 Brazilian 3, 102
Tupelo 173
Turræanthus africanus 2, 21, 245
Tyloses 32
Tzalam 21, 158

U

Ulmus 31
 alata 246
 americana 246
 crassifolia 248
 glabra 21, 248
 procera 248
 pumila 248
 rubra 31, 247
 thomasi 248
Umbellularia californica 21, 249
Uniseriate 28, 35
Utile 123

V

Vachellia erioloba 21, 250
Verawood 75
Vermillion 205
Vertical grain 4
Vessel elements 29
Vouacapoua americana 250

W

Walnut
 African 158
 Black 3, 146
 Caribbean 158
 Circassian 147
 Claro 19, 147
 English 19, 147
 French 147
 Peruvian 19, 148
 Queensland 121
 Tropical 148
 White 145
Wamara 228
Wattle, Black 51

Weathering 43
Weinmannia trichosperma 251
Wenge 169
Willow 220
Wood identification
 chemical testing 22
 color 17
 grain 18
 history 19
 limitations 15
 odor 20
 weight/hardness 18
Workability 44

Y

Yarran 51
Yellowheart 21, 128
Yew 1, 25, 45, 235

Z

Zapote, Chico 164
Zebrano 167
Zebrawood 167
Ziricote 96
Zygia
 cataractæ 251
 racemosa 34, 252